

SCALE: 1"=60'

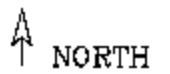

R-14-E

T
18
N

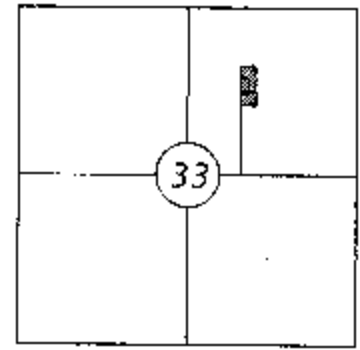

Tulsa County
LOCATION MAP

SEE "ATTACHMENT"
FOR LEGAL DESCRIPTION

LEGEND

- = FD. IRON PIN
- = SET IRON PIN
- I.P. = IRON PIN
- X = CHISELED X IN CONC.
- = FENCE
- F.M. = FIELD MEASUREMENT

THIS PLAT IS MADE FOR
AND AT THE REQUEST OF:

Lester & Associates

THIS PLAT OF SURVEY MEETS THE
OKLAHOMA MINIMUM STANDARDS FOR THE
PRACTICE OF LAND SURVEYING AS ADOPTED
BY THE OKLAHOMA STATE BOARD OF
REGISTRATION FOR PROFESSIONAL
ENGINEERS AND LAND SURVEYORS.

CERTIFICATE

I K.S. COLLINS, REGISTERED LAND
SURVEYOR #1259 IN AND FOR THE STATE
OF OKLAHOMA, HEREBY CERTIFY THAT THE
ABOVE PLAT AND LEGAL DESCRIPTION
REPRESENTS A BOUNDARY SURVEY
PERFORMED UNDER MY DIRECT
SUPERVISION. THE ABOVE PLAT MAY BE
SUBJECT TO EASEMENTS AND/OR RIGHTS
OF WAYS OF RECORD. NO RESEARCH OF
ABSTRACT OR RECORD OFFICES HAS BEEN
CONDUCTED.

PINS SET: 5/29/2008

COLLINS LAND SURVEYING, INC.

3940 W. 151st ST. S. - P.O. Box 250
KIEFER, OK. 74041

OFFICE (918)321-9400 FAX (918)321-9404

CA#2856 EXPIRES: 06/30/2008

BOUNDARY SURVEY

The Phyllis June Pope Revocable Trust

J.O. NO. 06-05-044

DATE: 6/11/2008

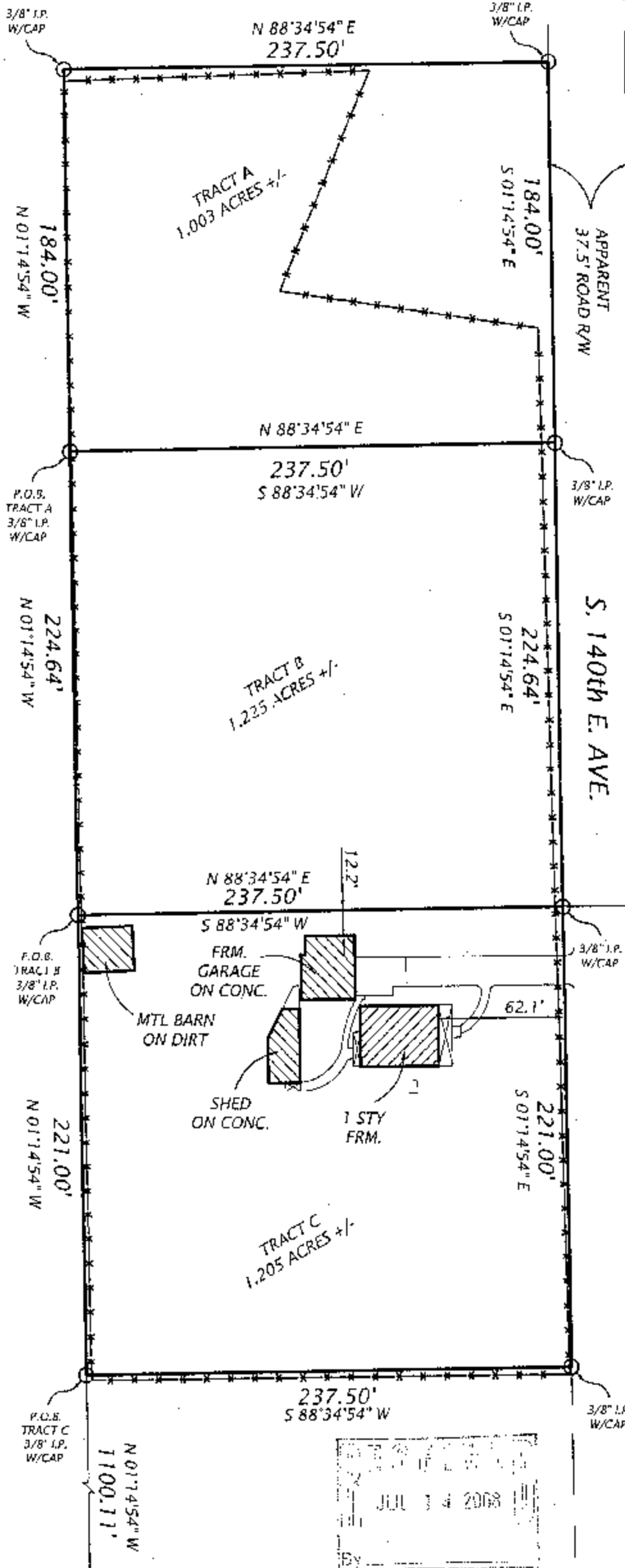

P.O.C.
SW/4
NE/4
SEC. 33
T-18-N
R-14-E

825.00'
N 88°34'54" E

BASIS OF BEARINGS

All Bearings are based on
State Plane Coordinates using
Aerial Data Services, Inc.
Monuments

K.S. Collins
K.S. COLLINS
OKLAHOMA REGISTERED
LAND SURVEYOR NO. 1259

SEAL

