

PLAT-OF-SURVEY

OF LOT 27 BLOCK 1, WILLOW SPRINGS IV, AN ADDITION TO THE CITY OF BROKEN ARROW, TULSA COUNTY, STATE OF OKLAHOMA, ALL CONTAINED WITHIN THE NORTHEAST QUARTER OF SECTION 9, T-17-N, R-14-E, ACCORDING TO THE U.S. GOVERNMENT SURVEY THEREOF.

EXHIBIT "A"

EAST 131st STREET SOUTH (JASPER AVENUE)

R-14-E

(JASPER STREET)
EAST 131st STREET SOUTH



T-17-N

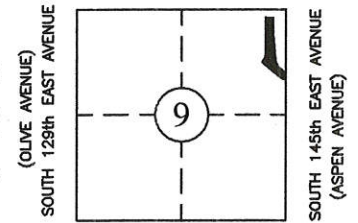

EAST 141st STREET SOUTH
(YAZOO STREET)

LOCATION MAP

UNPLATTED

520.0 SQ. FT.
0.01 ACRES

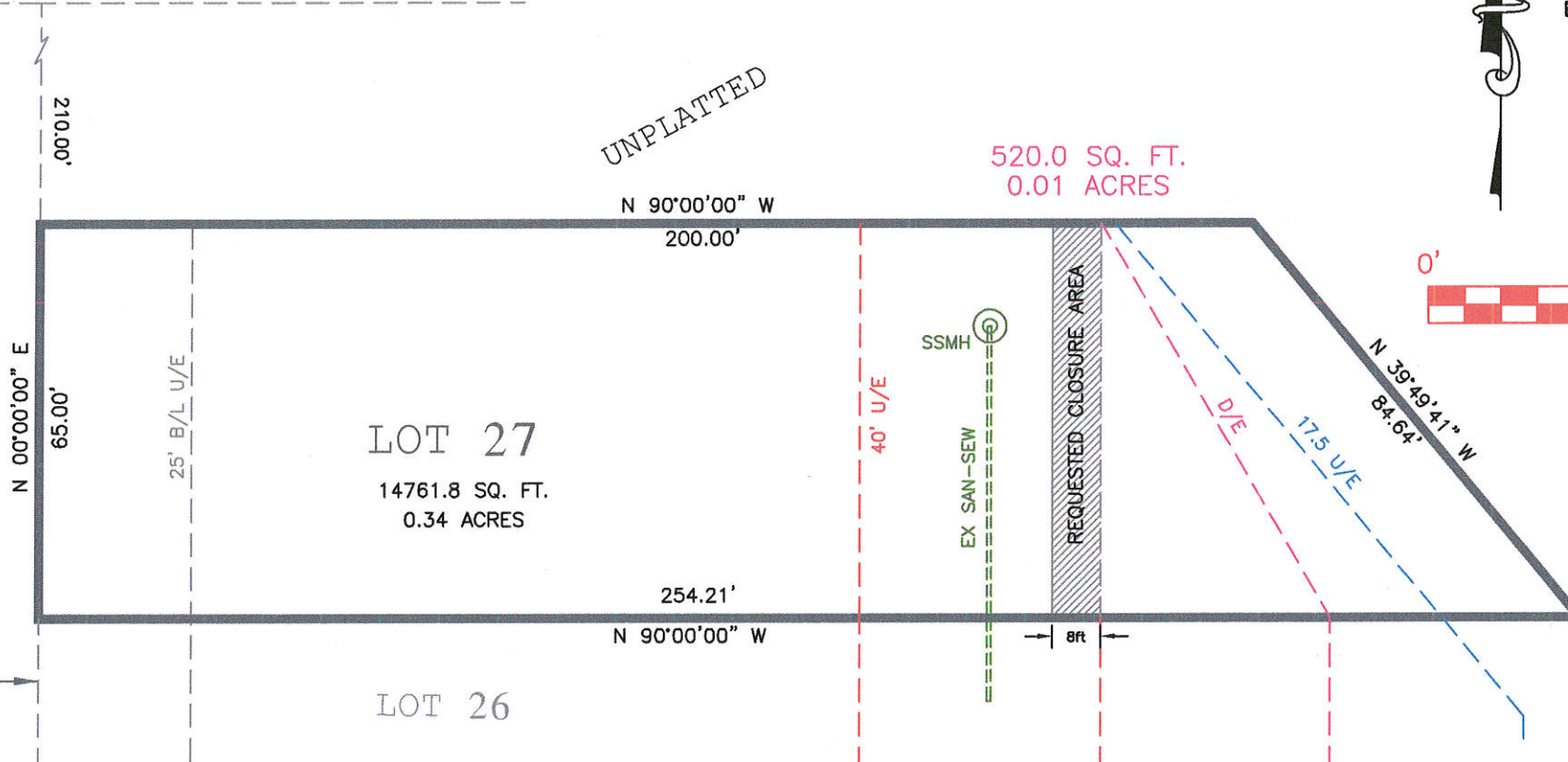

LOT 27
14761.8 SQ. FT.
0.34 ACRES

LOT 26

LEGAL DESCRIPTION

ALL OF LOT 27, BLOCK 1, WILLOW SPRINGS IV, AN ADDITION TO THE CITY OF BROKEN ARROW, TULSA COUNTY, STATE OF OKLAHOMA, ACCORDING TO PLAT NO. 5172, FILED FEB. 3, 1997, A.K.A. AS 7901 S. BEECH AVENUE, CONTAINING 0.34 ACRES BEARING BASIS IS FROM THE FILED PLAT NO. 5172

SURVEYORS CERTIFICATION

I MARK W. MCKAY, A REGISTERED LAND SURVEYOR BY THE STATE OF OKLAHOMA, DO HEREBY CERTIFY THAT THE SURVEY SHOWN HEREON IS TRUE AND CORRECT TO THE BEST OF MY KNOWLEDGE, ALSO THAT NO EASEMENTS, RIGHT OF WAYS, OR ANY OTHER ENCUMBRANCES THAT AN ATTORNEYS OPINION OR AN UPDATED ABSTRACT MIGHT SHOW, WERE NOT SUPPLIED TO ME BY THE CLIENT AND NONE ARE SHOWN EXCEPT THOSE HEREON.

SIGNED AND SEALED THIS 29TH DAY OF MAY

