



May 31, 2016

Mr. John P. Black
PO Box 140383
Broken Arrow, Ok 74014

Dear Mr. Black:

RE: 9TH Street Widen Elgin to El Paso-ST1210-Parcel #12, 12.1

The City of Broken Arrow has completed the design phase and is beginning the right of way acquisition phase on the above named project. An appraisal from Mr. John Story has been delivered and reviewed by City staff. Additionally, I wanted to introduce myself to you as Broken Arrow's Contracted Right of Way Agent. With a fair market value for the portion to be acquired now completed, the City is able to place a fair market value on the acquisitions and make an offer to you. The following offer is being made by the City subject to City Council approval:

Permanent Right of Way: 635 sq. ft. @ \$3.00/sq. ft. = \$1,905
Permanent Utility Easement: 635 sq. ft. @ \$3.00/sq. ft. X 75% = \$953
Temporary Construction Easement: 635 sq. ft. @ \$3.00/sq. ft. X 25% = \$476
Damages = \$2,666
Total Just Compensation Amount (Rounded) = \$6,000

Enclosed you will find a "Donation Certificate". Donations assist the City in its efforts to make infrastructure improvements. Please indicate on the form your decision to convey this right of way and utility easement either by donation (a) or by receiving compensation (b) and sign.

By your signature on this letter you have accepted the City's offer of \$6,000.00. Please return all documents to my attention for further processing. Please contact Mike Craddock if you have any questions about this offer. His direct number is 918-605-1436. Please respond within 14 days of receipt of this letter.

Respectfully,
CITY OF BROKEN ARROW

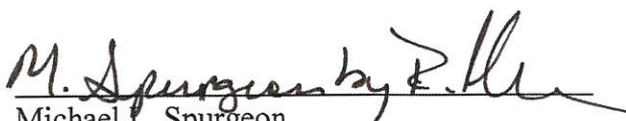
Michael L. Spurgeon
City Manager

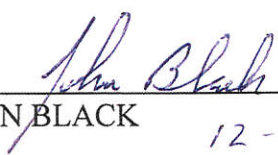

JOHN BLACK
12-27-2016

MLS/klp

enc

Page 1 of 2

GENERAL WARRANTY DEED

This Indenture: Made this 17 day of March, 2017 between JOHN P. BLACK, party(ies) of the first part, hereinafter called Grantor(s) and the CITY OF BROKEN ARROW, OKLAHOMA, a municipal corporation, party of the second part, hereinafter called Grantee.

WITNESSETH: That in consideration of the sum of Ten Dollars (\$10.00) and other goods and considerations, receipt of which is hereby acknowledged, said party grantor does, by these presents, grant, bargain, sell and convey unto Grantee, their heirs and assigns, all of the following described real estate, situated in the County of Tulsa, State of Oklahoma, to wit:

SEE EXHIBIT "A"

EXEMPT FROM DOCUMENTARY STAMPS PURSUANT TO 68 O.S. 3202 (11)

And said Grantor, for themselves and their heirs, executors, and administrators, does hereby covenant, promise and agree to and with said Grantee, at the delivery of these presents that he(she) is lawfully seized in his(her) own right of an absolute and indefeasible estate of inheritance in fee simple, of and in all and singular the above granted and described premises, with the appurtenances; that the same are free, clear, and discharged and unencumbered of and from all former and other grants, titles, charges, estates, judgments, taxes, assessments and encumbrances, of whatsoever nature and kind, EXCEPT: Easements, building restrictions of record and special assessments not yet due; and that Grantor will WARRANT AND FOREVER DEFEND the same unto the said Grantee, its successors or assigns, against said Grantor, his(her) heirs and assigns and every person or persons whomsoever lawfully claiming or to claim the same.

IN WITNESS WHEREOF, the parties hereto have caused this instrument to be executed this 17 day of March, 2017

John P. Black (signature)
John P. Black

State of Oklahoma)
) §
County of Tulsa)

Before me, the undersigned Notary Public, in and for said County and State, on this 17 day of March, 2017, personally appeared John P. Black known to me to be the identical person(s) who executed the within and foregoing instrument in writing and acknowledged to me that he/she executed the same as his/her and voluntary act and deed for the uses and purposes therein set forth.

IN WITNESS WHEREOF, I have hereunto set my hand and affixed my official seal the day and year last written above.

My Commission expires: 5/12/19

(signature)
Notary Public

Approved as to Form:
(signature)
Asst. City Attorney

Approved as to Substance:
City Manager

Engineer (signature) checked: 03/27/17
Project: 9th Street Widen Elgin to El Paso-ST1210-Parcel #12

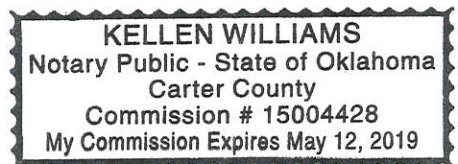

PARCEL 12
OWNER: BLACK, JOHN P.
REAL PROPERTY LEGAL DESCRIPTION

A TRACT OF LAND THAT IS PART OF LOT SEVEN (7), BLOCK TWO (2), LEMON ADDITION, AN ADDITION TO THE CITY OF BROKEN ARROW, TULSA COUNTY, STATE OF OKLAHOMA, ACCORDING TO THE RECORDED PLAT THEREOF, SAID TRACT OF LAND BEING DESCRIBED AS FOLLOWS:

BEGINNING AT A POINT THAT IS THE NORTHWEST CORNER OF LOT 7, BLOCK 2, LEMON ADDITION; THENCE NORTH 88°46'52" EAST ALONG THE NORTHERLY LINE OF SAID LOT 7 FOR 7.00 FEET; THENCE SOUTH 01°10'07" EAST PARALLEL WITH THE WESTERLY LINE OF SAID LOT 7 FOR 30.96 FEET; THENCE SOUTH 23°55'14" EAST FOR 33.61 FEET TO A POINT ON THE SOUTHERLY LINE OF SAID LOT 7; THENCE SOUTH 88°46'52" WEST ALONG SAID SOUTHERLY LINE OF LOT 7 FOR 20.00 FEET TO THE SOUTHWEST CORNER OF SAID LOT 7; THENCE NORTH 01°10'07" WEST ALONG SAID WESTERLY LINE OF LOT 7 FOR 61.97 FEET TO THE POINT OF BEGINNING OF SAID TRACT OF LAND.

THE ABOVE DESCRIBED TRACT OF LAND CONTAINING 635 SQUARE FEET OR 0.015 ACRES, MORE OR LESS.

REAL PROPERTY CERTIFICATION

I, DEAN ROBINSON, OF SISEMORE WEISZ & ASSOCIATES, CERTIFY THAT THE ATTACHED LEGAL DESCRIPTION CLOSES IN ACCORD WITH EXISTING RECORDS, IS A TRUE REPRESENTATION OF THE REAL PROPERTY AS DESCRIBED, AND MEETS THE MINIMUM TECHNICAL STANDARDS FOR LAND SURVEYING OF THE STATE OF OKLAHOMA.

9/20/12
DATE

SISEMORE WEISZ & ASSOCIATES, INC.
BY DEAN ROBINSON

DEAN ROBINSON
PLS No. 1146 STATE OF OKLAHOMA
C. A. NO. 242
EXPIRES: 6/1/15

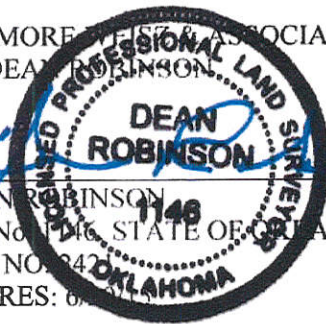

Parcel Map

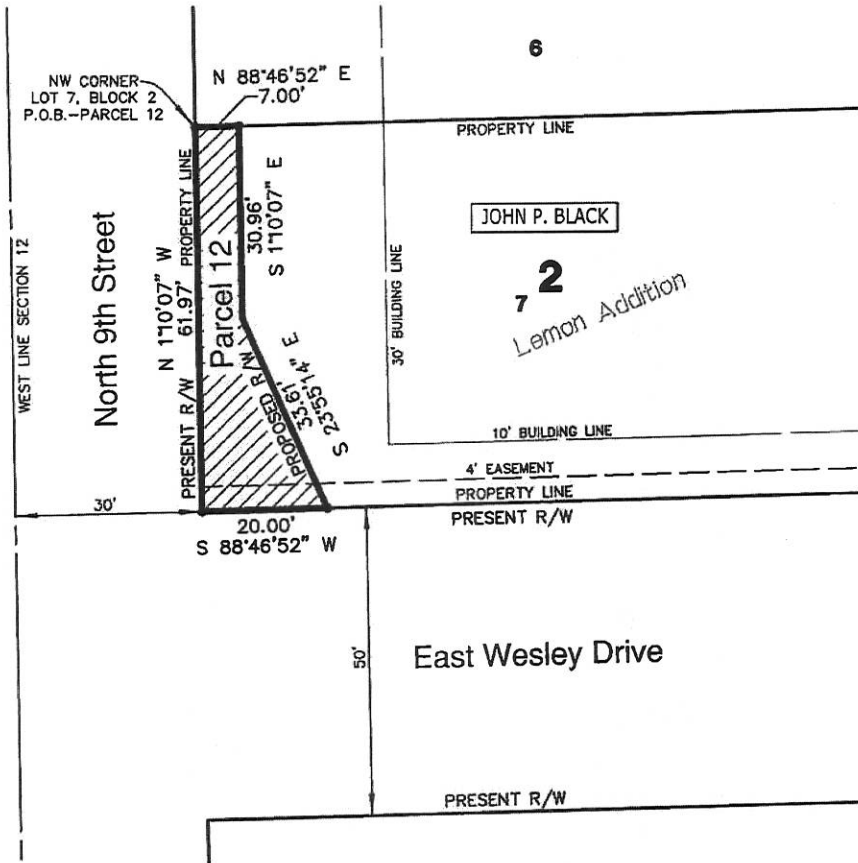

SCALE 1"=20'

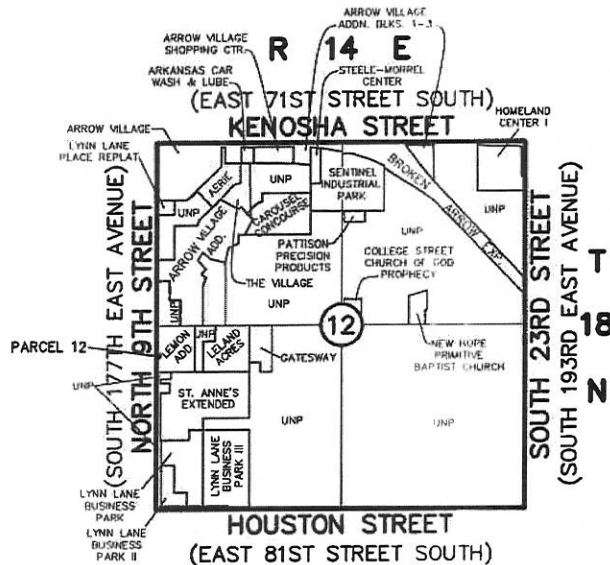

Location Map

SCALE: NOT TO SCALE

TOTAL PROPERTY - 0.225 ACRES
 PERMANENT R/W - 0.015 ACRES

P.O.B. - POINT OF BEGINNING
 P.O.C. - POINT OF COMMENCEMENT
 R/W - RIGHT-OF-WAY



Sisemore Weisz & Associates, Inc.

6111 EAST 32nd PLACE
 TULSA, OKLAHOMA 74135
 C.A. NO. 2421
 W.O. NO. 16720.04

PHONE: (918) 665-3600
 FAX: (918) 665-8668
 EXP DATE 6/30/15
 FILE NO. 1814.1200

DATE: 12/10/2013
 SHEET 2 OF 2

Parcel 12

Parcel Map Check Report

Date: 12/18/2013 2:35:29 PM

Parcel Name: PARCEL 12

North: 390,678.2865'

East: 2,624,831.9773'

Segment# 1: Line

Course: N88° 46' 52"E

Length: 7.000'

North: 390,678.4354'

East: 2,624,838.9757'

Segment# 2: Line

Course: S1° 10' 07"E

Length: 30.958'

North: 390,647.4838'

East: 2,624,839.6071'

Segment# 3: Line

Course: S23° 55' 14"E

Length: 33.614'

North: 390,616.7570'

East: 2,624,853.2366'

Segment# 4: Line

Course: S88° 46' 52"W

Length: 20.000'

North: 390,616.3315'

East: 2,624,833.2411'

Segment# 5: Line

Course: N1° 10' 07"W

Length: 61.968'

North: 390,678.2866'

East: 2,624,831.9773'

Perimeter: 153.540'

Area: 635.34Sq.Ft.

Error Closure: 0.0002

Course: N14° 38' 22"W

Error North : 0.00017

East: -0.00004

Precision 1: 767,700.000

UTILITY EASEMENT

KNOW ALL MEN BY THESE PRESENTS:

That the undersigned, JOHN P. BLACK the owner(s), of the legal and of the legal and equitable title to the following described real estate, "Grantor," in consideration of the sum of One Dollar (\$1.00), cash in hand paid, receipt of which is hereby acknowledged, do(es) hereby assign(s), grant(s) and convey(s) to the CITY OF BROKEN ARROW, Tulsa County, Oklahoma, a municipal corporation, its successors and assigns, "Grantee," an easement and right of way over and across the following described real property and premises, situated in Tulsa County, State of Oklahoma to wit:

SEE EXHIBIT "A"
EXEMPT FROM DOCUMENTARY STAMPS PURSUANT TO 68 O.S. 3202 (11)

with right of ingress and egress to and from the same, for the purpose of constructing, operating, and replacing utility lines and appurtenances.

Grantor agrees not to build or construct any building or buildings upon the permanent easement area. However, Grantor expressly reserves the right to build and construct sidewalks, streets and driveways, water mains, gas lines, electrical lines and other public service facilities across said premises herein described.

There is further granted the right to remove any tree or parts of trees, which in the judgment of the City may interfere with the construction of the applicable utilities.

PROVIDED, that the said Grantor, his/her heirs, executors, administrators and assigns, shall fully use and enjoy the said premises except as may be necessary for the purposes herein granted to the City, its successors or assigns.

TO HAVE AND TO HOLD such easement and right of way unto the City of Broken Arrow, Oklahoma, its successors and assigns forever.

IN WITNESS WHEREOF, the parties hereto have caused this instrument to be executed this 28 day of Feb 2017.

John P. Black
John P. Black

State of Oklahoma)
) §
County of Tulsa)

Before me, the undersigned, a Notary Public within and for said County and State, on this 28 day of February 2017, personally appeared John P. Black to me known to be the identical person(s) who executed the within and foregoing instrument as the free and voluntary act and deed of such person for the uses and purposes therein set forth.

IN WITNESS WHEREOF, I have hereunto set my hand and affixed my official seal the day and year last above written.

My Commission expires: 5/12/19

Notary Public

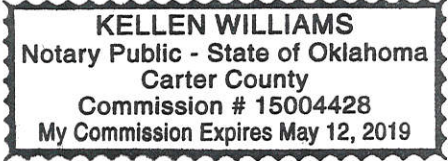

Approved as to Form:
Asst. City Attorney

Approved as to Substance:
City Manager

Engineer: checked: 03/02/17
Project: 9th St Widen Elgin to El Paso-ST1210-Parcel #12

PARCEL 12.1
OWNER: BLACK, JOHN P.
PERPETUAL UTILITY EASEMENT & TEMPORARY
CONSTRUCTION EASEMENT LEGAL DESCRIPTION

A TRACT OF LAND THAT IS PART OF LOT SEVEN (7), BLOCK TWO (2), LEMON ADDITION, AN ADDITION TO THE CITY OF BROKEN ARROW, TULSA COUNTY, STATE OF OKLAHOMA, ACCORDING TO THE RECORDED PLAT THEREOF, SAID TRACT OF LAND BEING DESCRIBED AS FOLLOWS:

COMMENCING AT A POINT THAT IS THE NORTHWEST CORNER OF LOT 7, BLOCK 2, LEMON ADDITION; THENCE NORTH 88°46'52" EAST ALONG THE NORTHERLY LINE OF SAID LOT 7 FOR 7.00 FEET TO THE POINT OF BEGINNING OF SAID TRACT OF LAND; THENCE CONTINUING NORTH 88°46'52" EAST ALONG THE NORTHERLY LINE OF SAID LOT 7 FOR 13.00 FEET; THENCE SOUTH 01°10'07" EAST PARALLEL WITH THE WESTERLY LINE OF SAID LOT 7 FOR 61.97 FEET TO A POINT ON THE SOUTHERLY LINE OF SAID LOT 7; THENCE NORTH 23°55'14" WEST FOR 33.61 FEET; THENCE NORTH 01°10'07" WEST PARALLEL WITH SAID WESTERLY LINE OF LOT 7 FOR 30.96 FEET TO THE POINT OF BEGINNING OF SAID TRACT OF LAND.

THE ABOVE DESCRIBED TRACT OF LAND CONTAINING 635 SQUARE FEET OR 0.015 ACRES, MORE OR LESS.

REAL PROPERTY CERTIFICATION

I, DEAN ROBINSON, OF SISEMORE WEISZ & ASSOCIATES, CERTIFY THAT THE ATTACHED LEGAL DESCRIPTION CLOSES IN ACCORD WITH EXISTING RECORDS, IS A TRUE REPRESENTATION OF THE REAL PROPERTY AS DESCRIBED, AND MEETS THE MINIMUM TECHNICAL STANDARDS FOR LAND SURVEYING OF THE STATE OF OKLAHOMA.

9/20/12
DATE

SISEMORE WEISZ & ASSOCIATES, INC.
BY DEAN ROBINSON

DEAN ROBINSON
PLS No. 1146 STATE OF OKLAHOMA
C. A. NO. 1146
EXPIRES: 6/30/15

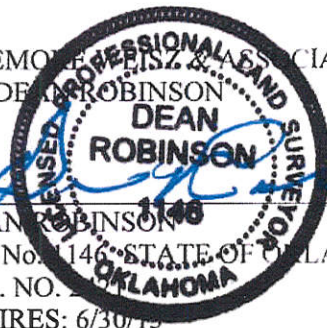

Parcel 12.1

Parcel Map Check Report

Date: 12/18/2013 2:37:51 PM

Parcel Name: PARCEL 12.1

North: 390,678.4354'

East: 2,624,838.9757'

Segment# 1: Line

Course: N88° 46' 52"E

Length: 13.000'

North: 390,678.7119'

East: 2,624,851.9728'

Segment# 2: Line

Course: S1° 10' 07"E

Length: 61.968'

North: 390,616.7568'

East: 2,624,853.2366'

Segment# 3: Line

Course: N23° 55' 14"W

Length: 33.614'

North: 390,647.4836'

East: 2,624,839.6071'

Segment# 4: Line

Course: N1° 10' 07"W

Length: 30.958'

North: 390,678.4352'

East: 2,624,838.9758'

Perimeter: 139.540'

Area: 604.02Sq.Ft.

Error Closure: 0.0002

Course: S14° 38' 22"E

Error North : -0.00017

East: 0.00004

Precision 1: 697,700.000