



1"=50'

# EXHIBIT

LOTS 6, BLOCK 3,  
KENWOOD HILLS SECOND ADDITION,  
CITY OF BROKEN ARROW, TULSA  
COUNTY, STATE OF OKLAHOMA

R-14-E

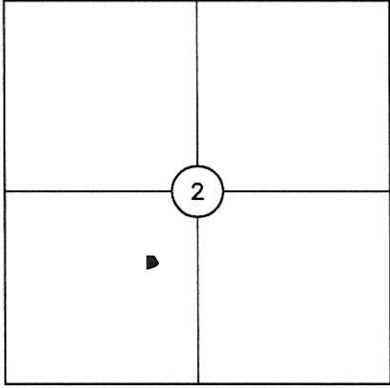

TULSA COUNTY  
LOCATION MAP

T  
18  
N

\* 5' EASEMENT PER PLAT NO. 2892  
(KENWOOD HILLS SECOND ADDITION)

SOUTHWEST CORNER  
LOT 6. POINT OF  
BEGINNING

ASH STREET

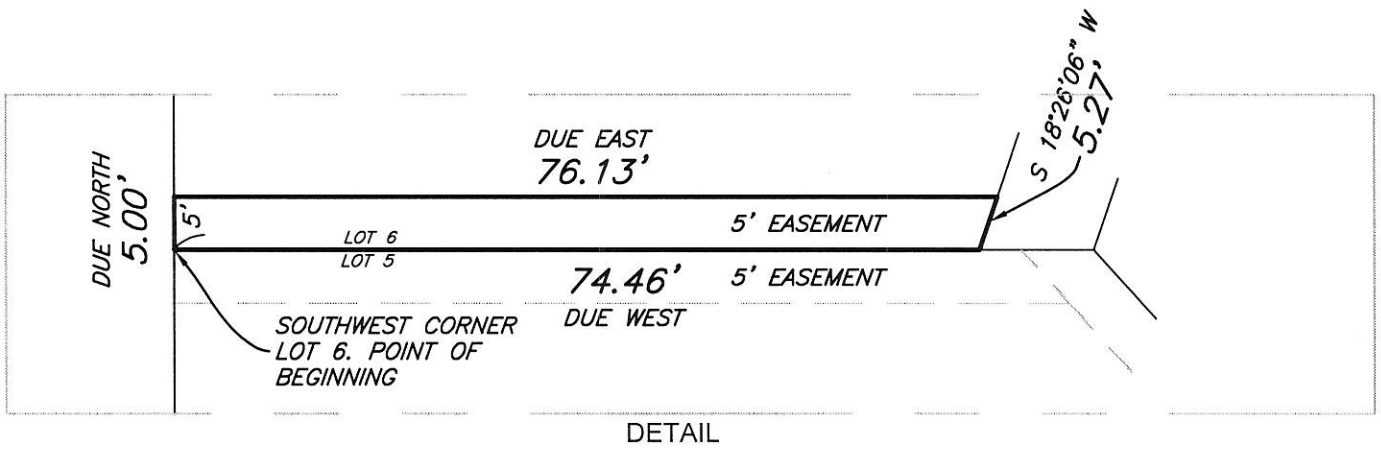
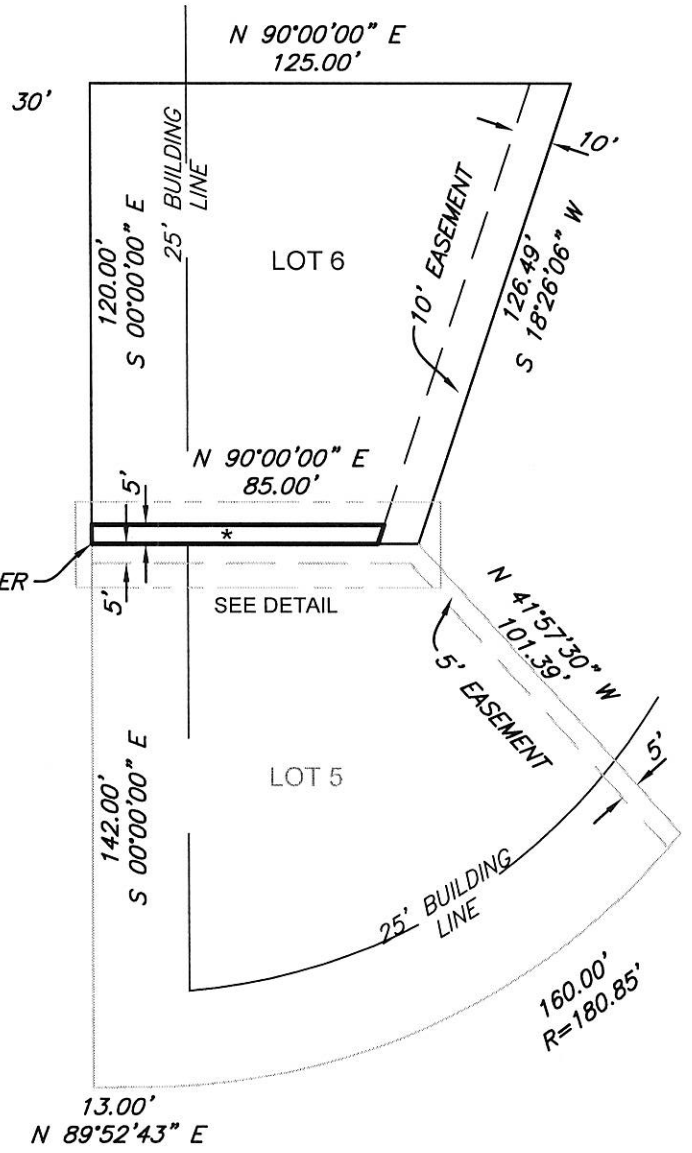

WHITE SURVEYING COMPANY  
CERTIFICATE OF AUTHORIZATION  
NO. CA1098  
(RENEWAL 6/30/2015)

BY: DATE: 6/8/15  
REGISTERED PROFESSIONAL LAND  
SURVEYOR OKLAHOMA NO. 1052