

91st & LYNN LANE
SUBDIVISION

91st & LYNN LANE
BROKEN ARROW, OKLAHOMA

Key Plan

No.	Description	Date

This document, and the ideas and designs incorporated herein, as an instrument of professional service, is the property of Crafton, Tull & Associates, Inc., and is not to be used, in whole or in part, for any other project, without the written authorization of Crafton, Tull & Associates, Inc.

PROJECT NO: 15106900
ISSUE DATE: mm/dd/2015
CONTACT: K. SEWELL
CHECKED BY: [Signature]

PRELIMINARY PLANS

THIS DOCUMENT IS PRELIMINARY IN NATURE AND IS NOT A FINAL, SIGNED AND SEALED DOCUMENT

© 2015 Crafton, Tull & Associates, Inc.

SITE PLAN - EAST

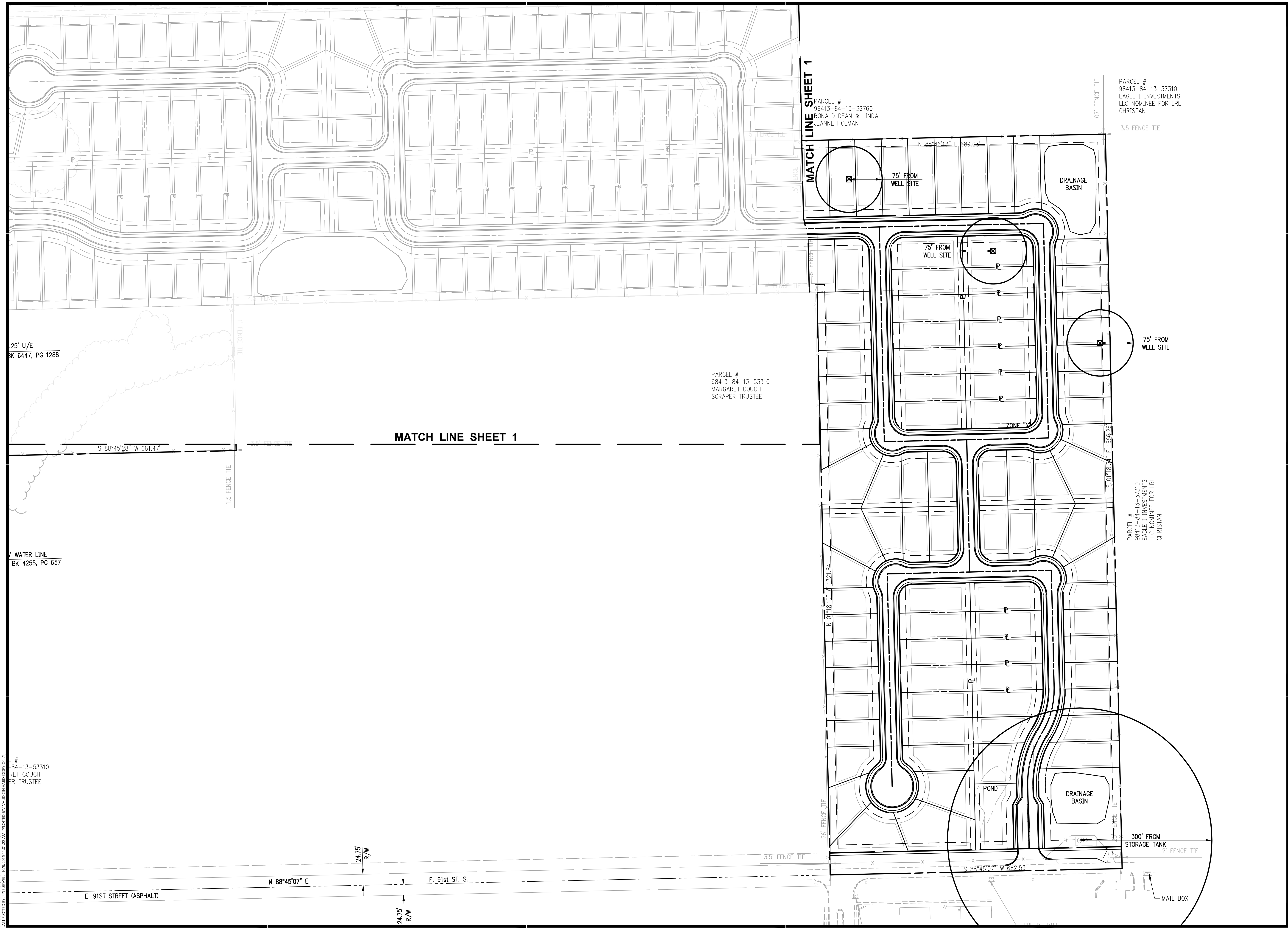

DRAWING CONSULTING AND ENGINEERING SERVICE FOR THE CITY OF BROKEN ARROW, OKLAHOMA
 MARGARET COUCH SCRAPER TRUSTEE - PARCEL # 98413-84-13-53310
 EAGLE I INVESTMENTS LLC NOMINEE FOR LRL CHRISTIAN - PARCEL # 98413-84-13-37310
 RONALD DEAN & LINDA JEANNE HOLMAN - PARCEL # 98413-84-13-36760