

PERMANENT RIGHT OF WAY
PARCEL NO. 8.0

EXHIBIT A

LEGAL DESCRIPTION

A part of the Lot 4, Block 2, Sun City III, a subdivision to Wagoner County, Oklahoma,
and said part being more particularly described as follows;

Beginning at the Southwest corner of said Lot 4,
thence North 01 degrees 18 minutes 27 seconds West a distance of 306.04 feet
to the grantor's north property line;
thence along said north property line
North 88 degrees 39 minutes 26 seconds East a distance of 25.00 feet;
thence leaving said north property line
South 01 degrees 18 minutes 27 seconds East a distance of 306.04 feet
to the grantor's south property line;
thence along said south property line
South 88 degrees 39 minutes 20 seconds West a distance of 25.00 feet
to the POINT OF BEGINNING (P.O.B.), containing 7,651 square feet or 0.18 acres.

Bearings based on the Oklahoma State Plane Grid North Zone.

This legal description meets the minimum technical standards for legal descriptions in
the State of Oklahoma. Prepared by Paul Walla, Oklahoma PLS # 1903

Paul Walla,
Professional Land Surveyor
Oklahoma PLS # 1903
McClelland Consulting Engineers, Inc.



PROJ. MANAGER:	DRAWN BY:
PW	JJM
DATE:	REVISION:
03/29/2025	
SCALE:	PROJ. NUMBER:
AS NOTED	217104

1 OF 2

RIGHT-OF-WAY
DEDICATION

PERMANENT RIGHT OF WAY
AREA: 0.18 ACRES (7651 SQ. FT.)
OWNER: NORMA CARTER BROWN REV LIV TR DTD 9/2/0
ADDRESS: 4771 S 209TH E AVE, BROKEN ARROW, OK 74014

MCE McCLELLAND
CONSULTING
ENGINEERS, INC.
7302 KANIS RD
LITTLE ROCK, AR 72204
(479) 443-2377
[HTTP://WWW.MCE.US.COM](http://www.mce.us.com)

PERMANENT RIGHT OF WAY
PARCEL NO. 8.0

EXHIBIT A

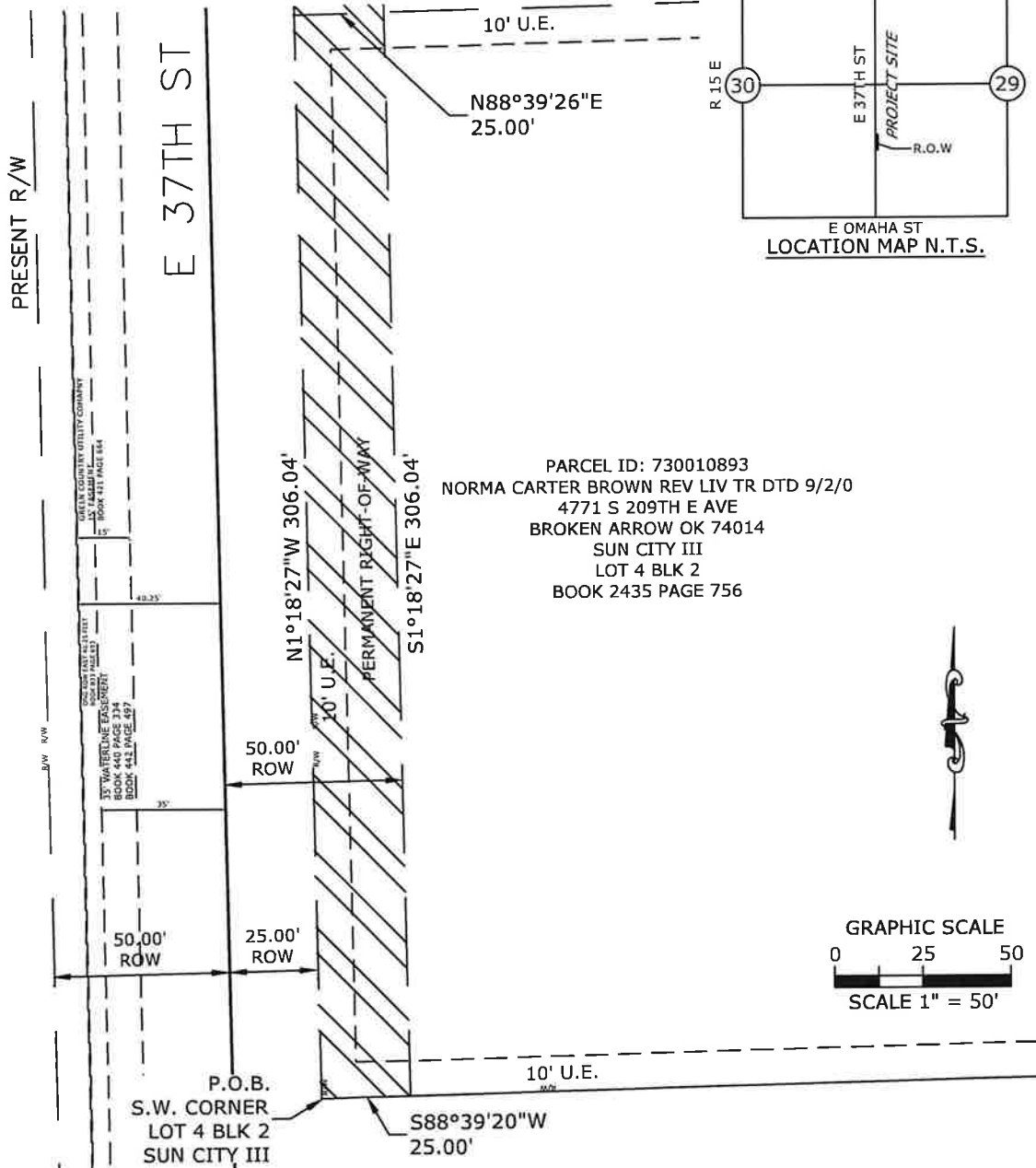

PARCEL ID: 730010893
NORMA CARTER BROWN REV LIV TR DTD 9/2/0
4771 S 209TH E AVE
BROKEN ARROW OK 74014
SUN CITY III
LOT 4 BLK 2
BOOK 2435 PAGE 756

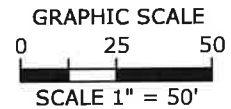

PROJ. MANAGER:	DRAWN BY:
PW	IJM
DATE:	REVISION:
03/29/2025	
SCALE:	PROJ. NUMBER:
AS NOTED	217104
2 OF 2	

RIGHT-OF-WAY
DEDICATION

PERMANENT RIGHT OF WAY
AREA: 0.18 ACRES (7651 SQ. FT.)
OWNER: NORMA CARTER BROWN REV LIV TR DTD 9/2/0
ADDRESS: 4771 S 209TH E AVE, BROKEN ARROW, OK 74014

MCE McCLELLAND
CONSULTING
ENGINEERS, INC.
7302 KANIS RD
LITTLE ROCK, AR 72204
(479) 443-2377
HTTP://WWW.MCE.US.COM