

**F BA LOGO - EXTERIOR SIGN**  
1/2" = 1'-0"

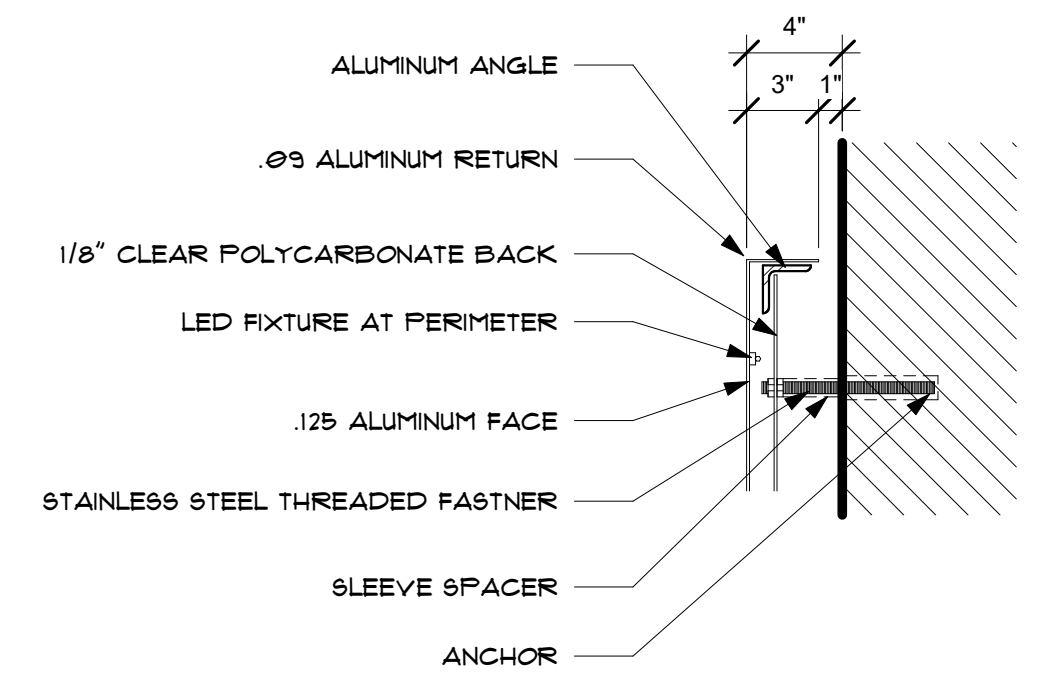

**E SIGN LIGHT DETAIL**  
1 1/2" = 1'-0"

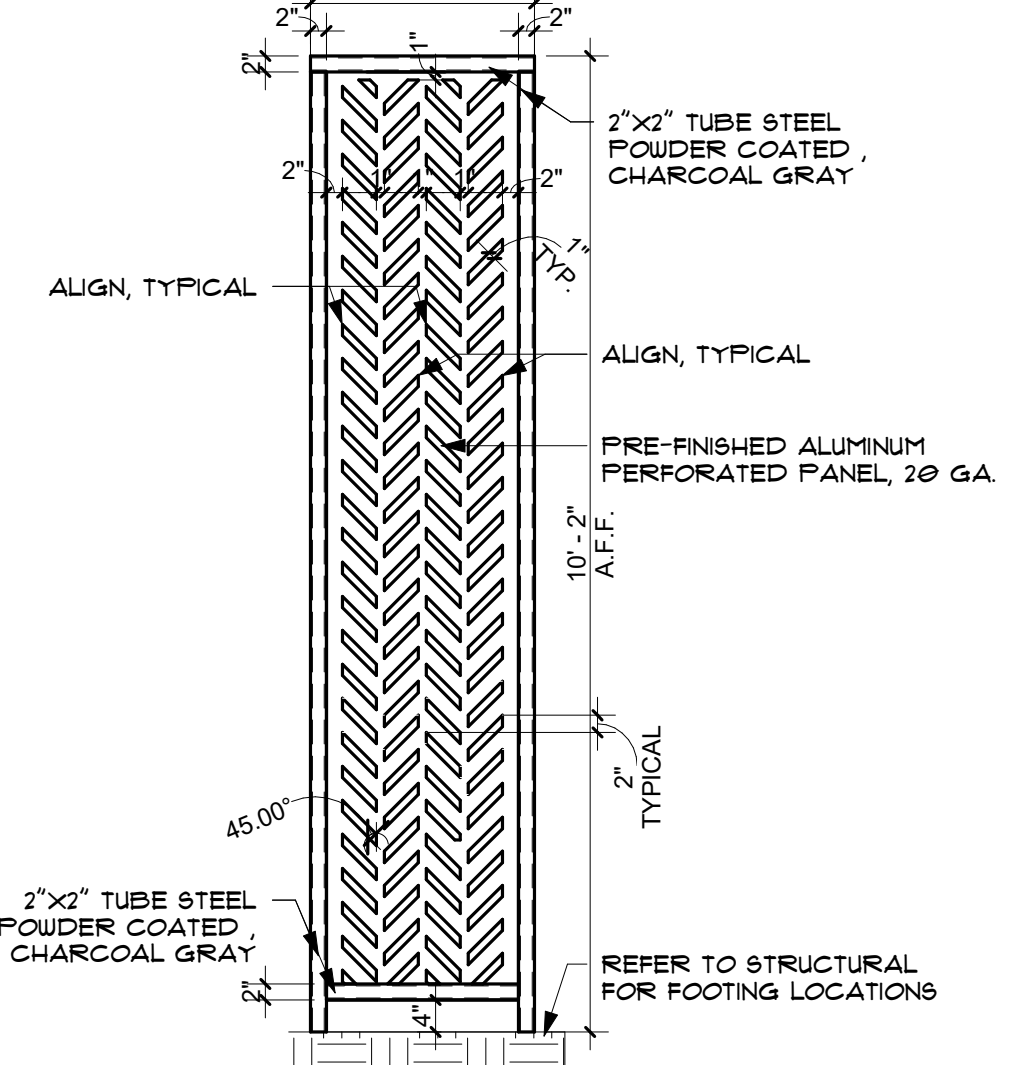

**D VERTICAL LOUVER ELEVATION**  
1/2" = 1'-0"

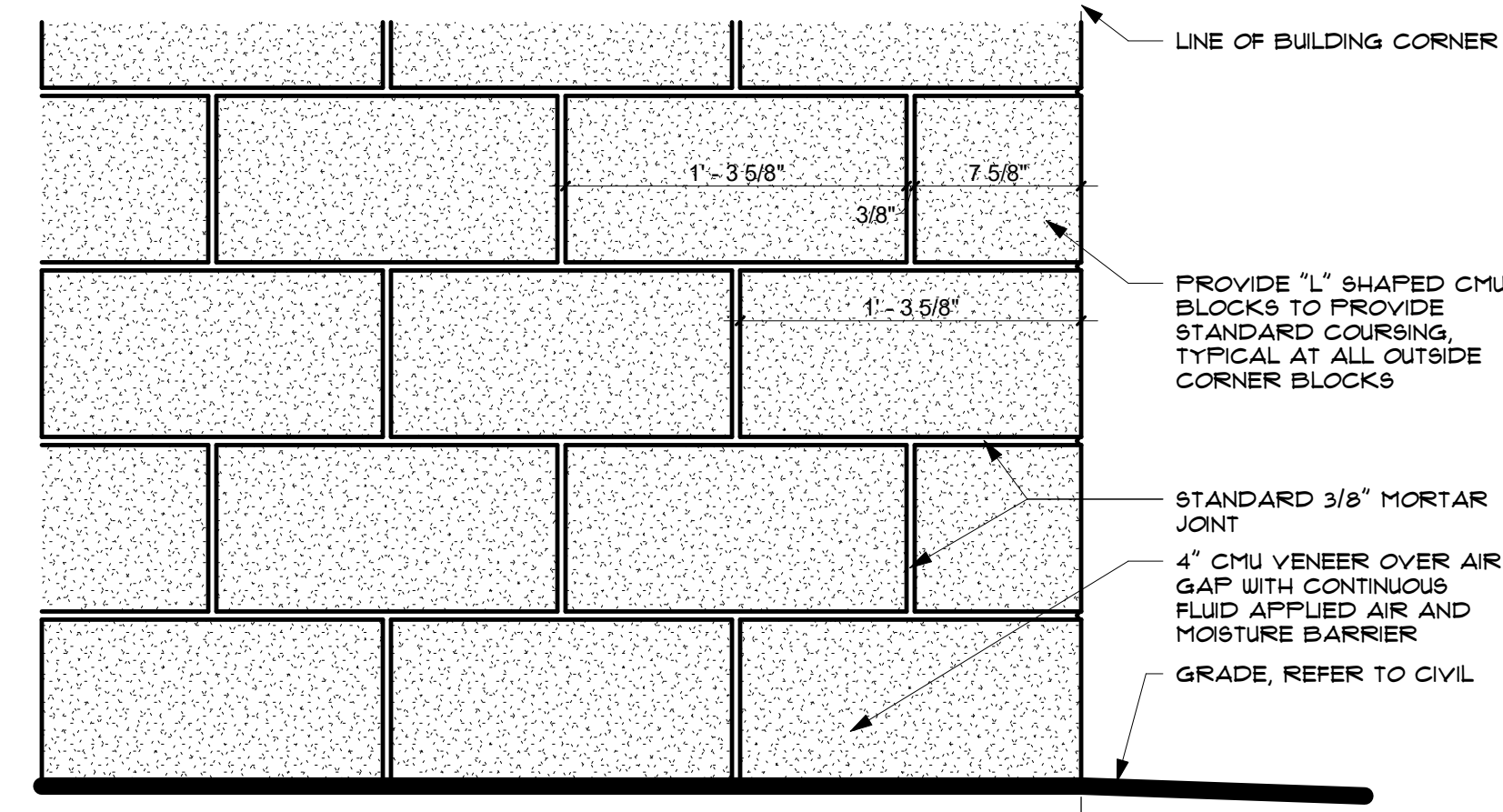

**C 4" CMU VENEER COURSING ELEVATION DETAIL**  
1 1/2" = 1'-0"

- EXTERIOR ELEVATION GENERAL NOTES**
- ALL EXTERIOR DIMENSIONS ARE FROM FACE OF EXTERIOR FINISH, U.N.O.
  - MASONRY DIMENSIONS ARE NOMINAL, U.N.O.
  - REFER TO CIVIL DRAWINGS FOR FINISH GRADE ELEVATIONS.
  - DETAILS ON EXTERIOR ELEVATIONS ARE GENERAL IN NATURE AND FOR ILLUSTRATIVE PURPOSES ONLY. REFER TO WALL DETAILS AND SECTIONS FOR DETAILED INFORMATION CONCERNING EXTERIOR CONSTRUCTION.
  - REFER TO ELECTRICAL FOR ADDITIONAL INFORMATION AT EXTERIOR LIGHTING.
  - PROVIDE CONTROL JOINTS PER MANUFACTURER'S SPECIFICATIONS. ALIGN WITH OTHER JOINTS WHERE INDICATED.
  - PROVIDE WATER/TIGHT SEAL AT ALL SIGNAGE ATTACHMENT AND POWER FEED LOCATIONS.
  - ALL MECHANICAL LOUVERS TO BE PAINTED TO MATCH THE ADJACENT FINISH COLOR.
- EXTERIOR MATERIAL LEGEND**
- METAL WALL PANELS - MP**
- MP-1 METAL WALL PANEL  
COLOR: CHARCOAL  
B.O.D.: MORIN W-12 - 1 1/2" - RUN VERTICALLY
  - MP-2 METAL WALL PANEL  
COLOR: CHARCOAL  
B.O.D.: BERRIDGE R - PANEL - RUN VERTICALLY
- COMPOSITE METAL PANELS - WP**
- WP-1 COMPOSITE METAL PANEL  
COLOR: CHARCOAL  
B.O.D.: ALUGOBOND PLUS
- CORRUGATED METAL WALL PANELS - CP**
- CP-1 CORRUGATED METAL PANEL  
COLOR: CHARCOAL  
B.O.D.: MATRIX Mx-1 - 1 1/2" - RUN HORIZONTALLY
  - CP-2 CORRUGATED METAL PANEL  
COLOR: CHARCOAL  
PERFORATION 1/4" DIAMETER HOLES  
B.O.D.: MATRIX Mx-1 - 1 1/2" - RUN VERTICALLY
- CONCRETE MASONRY UNITS - GE**
- GF-1 CONCRETE MASONRY UNIT - GROUND FACE WHITE LIMESTONE #100  
B.O.D.: BEST BLOCK MASONRY
- BRICK VENEER - BR**
- BR-1 BRICK VENEER, RUNNING BOND UNLESS OTHERWISE NOTED  
COLOR: CRIMSON VELOUR MODULAR FACE BRICK  
B.O.D.: ACME BRICK
  - BR-2 BRICK VENEER, STACK BOND AND SOLDIER COURSE  
COLOR: EBONY VELOUR MODULAR FACE BRICK  
B.O.D.: ACME BRICK
- POLYCARBONATE UNITIZED PANEL - PC**
- PC-1 POLYCARBONATE UNITIZED PANEL  
B.O.D.: KINGSPAN UNIGUARD 4 1/4" SYSTEM
- FIXED METAL SUNSHADE**
- MS-1 FIXED METAL SUNSHADE - CUSTOM FABRICATION  
TWO-COAT PVDF FLUOROPOLYMER ORGANIC FINISH  
CUSTOM PERFORATION PATTERN  
B.O.D.: HENDRICKS ARCHITECTURAL SUNSHADES - ALUMINUM EXTRUSIONS
- OTHER ITEMS**
- EQ GLAZING SYSTEM, REFER TO A621 FOR MORE INFORMATION
- NOTE:**  
MASONRY WALLS ARE TO UTILIZE STANDARD COURSING. IF CUT COURSES ARE REQUIRED, THE CUT COURSE IS TO BE LOCATED AT THE BOTTOM OF THE WALL.

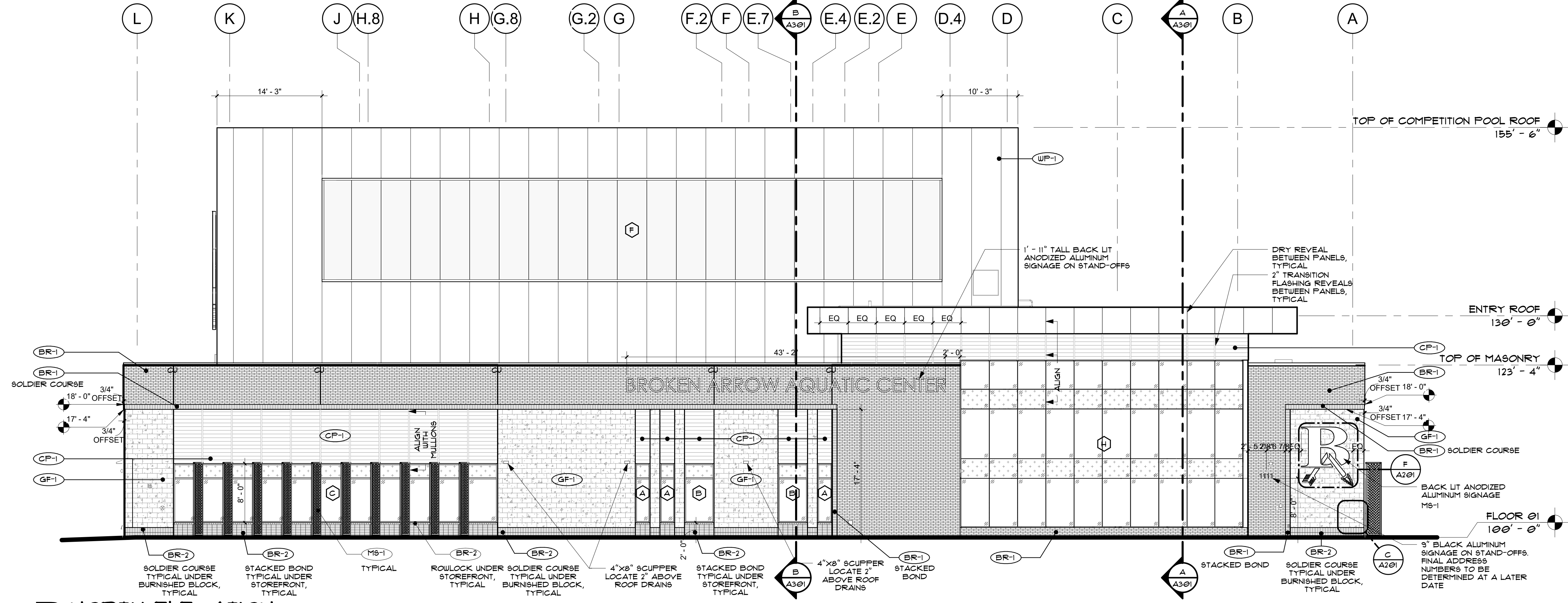

**B NORTH ELEVATION**  
1/8" = 1'-0"

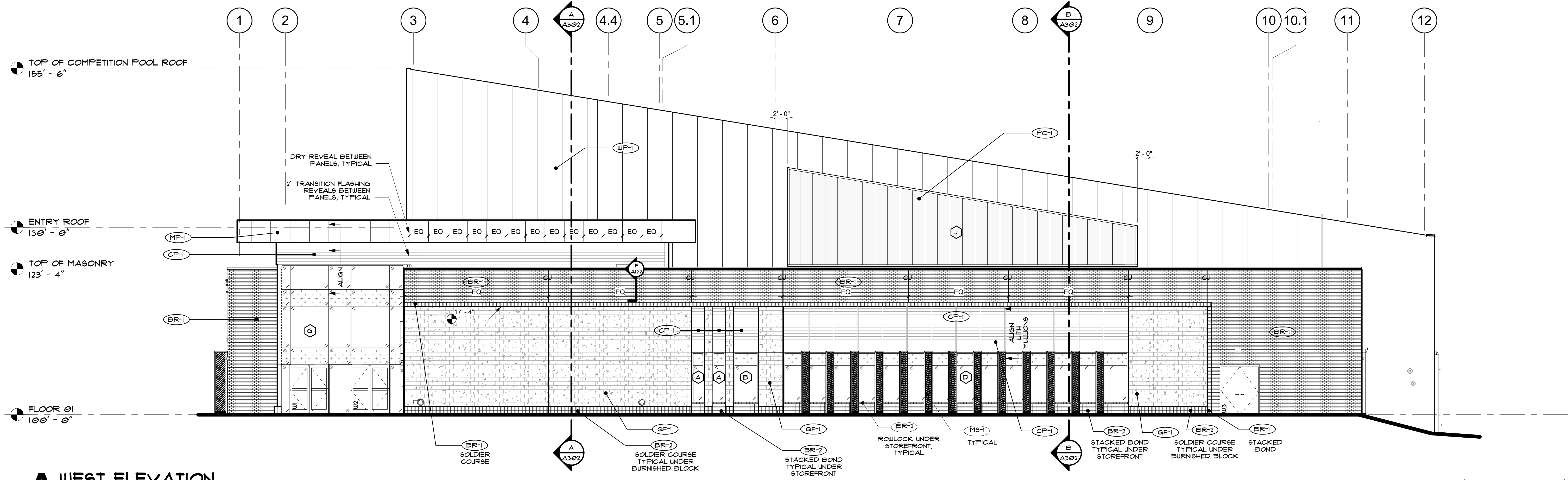

**A WEST ELEVATION**  
1/8" = 1'-0"

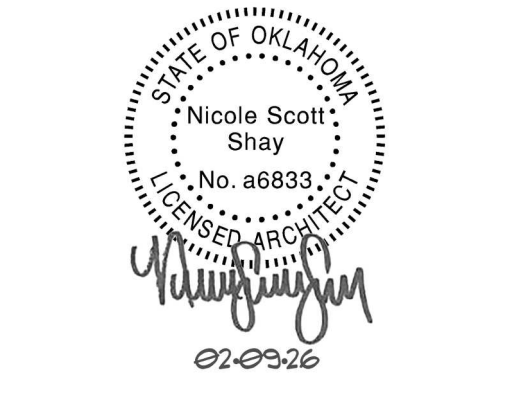

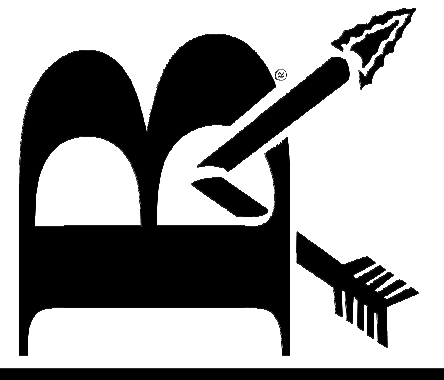

Moody Nolan

**BAPS AQUATIC CENTER**  
637 E College St, Broken Arrow, OK 74012

**A202**  
EXTERIOR ELEVATIONS

**GH2 ARCHITECTS**  
GH2.COM

GH2 PROJECT NUMBER:  
**20240218**  
ISSUE DATE:  
**02/10/2026**  
ISSUE:  
**CONSTRUCTION DOCUMENTS**

OTHER ISSUE DATES:  
NO. DESCRIPTION DATE

SHEET NAME:  
**EXTERIOR ELEVATIONS**

SHEET NUMBER:  
**A202**

© 2026 COPYRIGHT GH2 ARCHITECTS, LLC

- ### EXTERIOR ELEVATION GENERAL NOTES
1. ALL EXTERIOR DIMENSIONS ARE FROM FACE OF EXTERIOR FINISH, UNO.
  2. MASONRY DIMENSIONS ARE NOMINAL, UNO.
  3. REFER TO CIVIL DRAWINGS FOR FINISH GRADE ELEVATIONS.
  4. DETAILS ON EXTERIOR ELEVATIONS ARE GENERAL IN NATURE AND FOR ILLUSTRATIVE PURPOSES ONLY. REFER TO WALL DETAILS AND SECTIONS FOR DETAILED INFORMATION CONCERNING EXTERIOR CONSTRUCTION.
  5. REFER TO ELECTRICAL FOR ADDITIONAL INFORMATION AT EXTERIOR LIGHTING.
  6. PROVIDE CONTROL JOINTS PER MANUFACTURER'S SPECIFICATIONS. ALIGN WITH OTHER JOINTS WHERE INDICATED.
  7. PROVIDE WATERTIGHT SEAL AT ALL SIGNAGE ATTACHMENT AND POWER FEED LOCATIONS.
  8. ALL MECHANICAL LOUVERS TO BE PAINTED TO MATCH THE ADJACENT FINISH COLOR.

- ### EXTERIOR MATERIAL LEGEND
- METAL WALL PANELS - MP**
- (MP-1) METAL WALL PANEL  
COLOR: CHARCOAL  
B.O.D.: MORNK 11/2" - RUN VERTICALLY
  - (MP-2) METAL WALL PANEL  
COLOR: CHARCOAL  
B.O.D.: BERRIDGE R - PANEL - RUN VERTICALLY
- COMPOSITE METAL PANELS - WP**
- (WP-1) COMPOSITE METAL PANEL  
COLOR: CHARCOAL  
B.O.D.: ALUCOBOND PLUS
  - (WP-2) BEYOND
- CORRUGATED METAL WALL PANELS - CP**
- (CP-1) CORRUGATED METAL PANEL  
COLOR: CHARCOAL  
B.O.D.: MATRIX 11/2" - RUN HORIZONTALLY
  - (CP-2) CORRUGATED METAL PANEL  
COLOR: CHARCOAL  
PERFORATION 1/4" DIAMETER HOLES  
B.O.D.: MATRIX 11/2" - RUN VERTICALLY
- CONCRETE MASONRY UNITS - CM**
- (CM-1) CONCRETE MASONRY UNIT - GROUND FACE WHITE LIMESTONE #100  
B.O.D.: BEST BLOCK MASONRY
- BRICK VENEER - BR**
- (BR-1) BRICK VENEER, RUNNING BOND UNLESS OTHERWISE NOTED  
COLOR: CRIMSON VELOUR MODULAR FACE BRICK  
B.O.D.: ACME BRICK
  - (BR-2) BRICK VENEER, STACK BOND AND SOLDIER COURSE  
COLOR: EBONY VELOUR MODULAR FACE BRICK  
B.O.D.: ACME BRICK
- POLYCARBONATE UNITIZED PANEL - PC**
- (PC-1) POLYCARBONATE UNITIZED PANEL  
B.O.D.: KINGSPAN UNIGUARD 4 1/4" SYSTEM
- FIXED METAL SUNSHADE**
- (MS-1) FIXED METAL SUNSHADE - CUSTOM FABRICATION  
TWO-COAT PVDF FLUOROPOLYMER ORGANIC FINISH  
CUSTOM PERFORATION PATTERN  
B.O.D.: HENDRICKS ARCHITECTURAL SUNSHADES - ALUMINUM EXTRUSIONS
- OTHER ITEMS**
- (G) GLAZING SYSTEM, REFER TO A621 FOR MORE INFORMATION
- NOTE**  
MASONRY WALLS ARE TO UTILIZE STANDARD COURSING. IF CUT COURSES ARE REQUIRED, THE CUT COURSE IS TO BE LOCATED AT THE BOTTOM OF THE WALL.

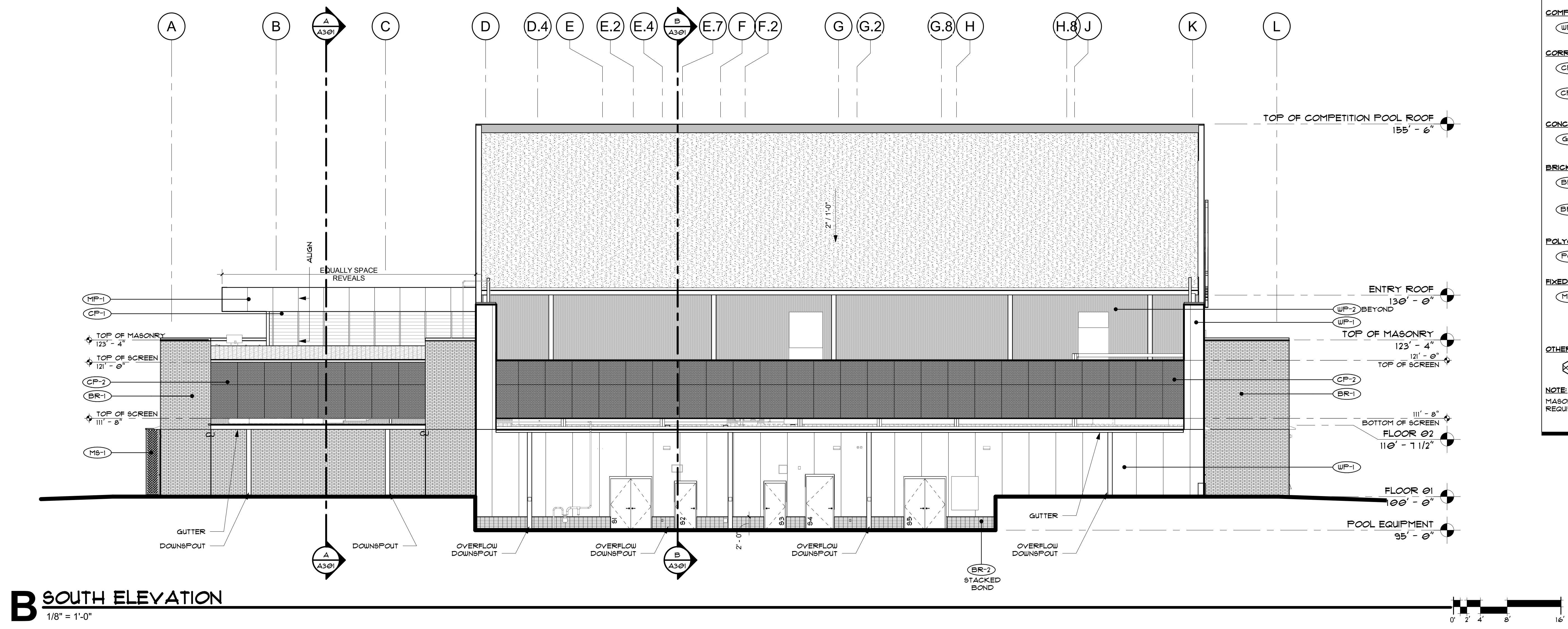

**B SOUTH ELEVATION**  
1/8" = 1'-0"

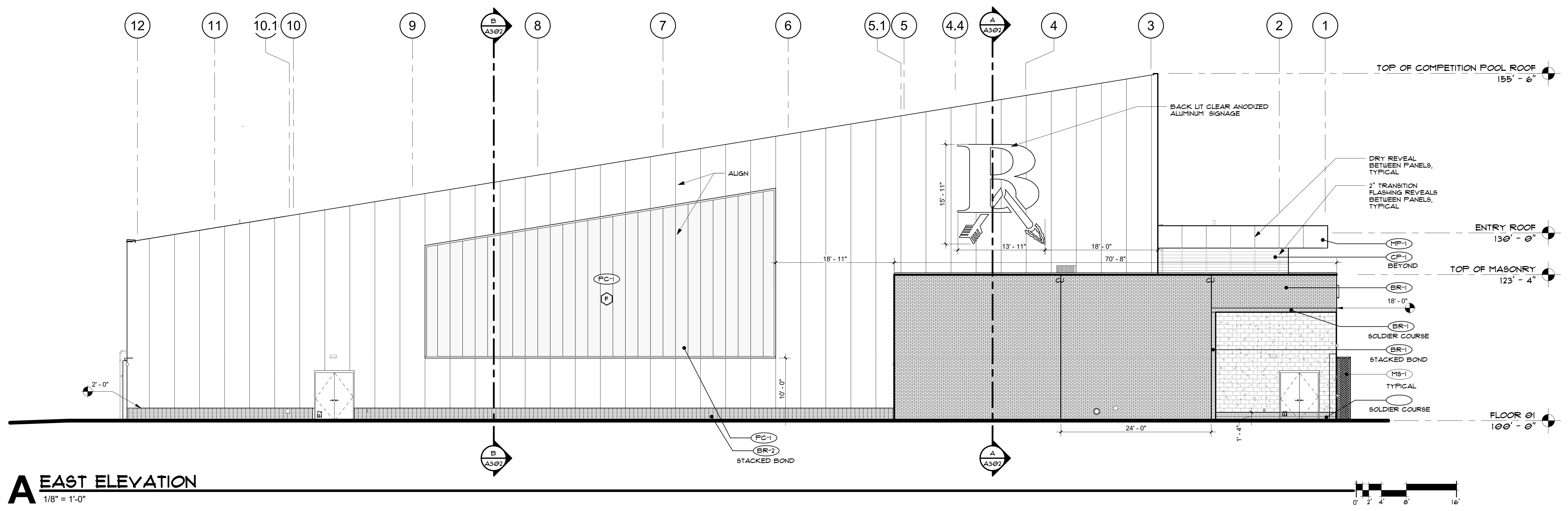

**A EAST ELEVATION**  
1/8" = 1'-0"