

PLAT OF SURVEY FOR LOT SPLIT

TRACT 1

PREPARED FOR: RICK JACKSON
ADDRESS: 210 SOUTH HICKORY PL.,
BROKEN ARROW, OK

BASIS OF BEARINGS:
GEODETIC NORTH

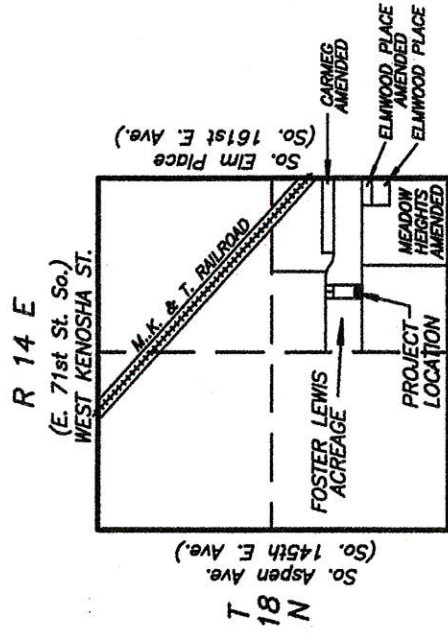

SECTION 10
LOCATION MAP

COUNTY: TULSA

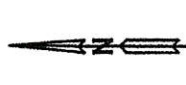

1"=100'

LEGEND

- - SET IRON PIN W/ CAP LS1316
- ▲ - SET MAG NAIL W/ SHINER LS1316
- - FOUND MONUMENT

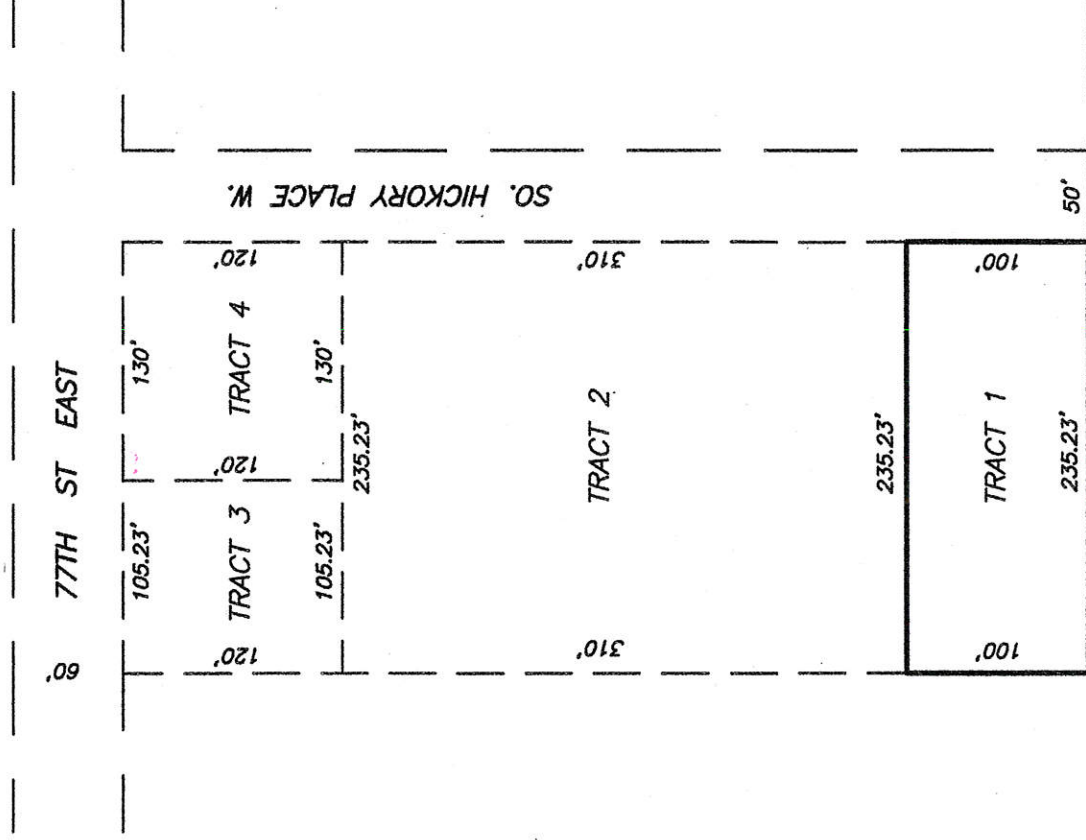

LEGAL DESCRIPTION

Tract 1
THE SOUTH 100.00 FEET OF LOT 6, LEWIS FOSTER ACREAGE ADDITION, IN SE/4 OF SECTION 10, T-18-N, R-14-E, I.B.M., TULSA COUNTY, OKLAHOMA, ACCORDING TO THE RECORDED PLAT THEREOF.

CERTIFICATE

I, CHARLES K. HOWARD CERTIFY THAT THE ABOVE PLAT OF SURVEY FOR A LOT SPLIT CLOSSES IN ACCORD WITH EXISTING RECORDS AND IS A TRUE REPRESENTATION OF THE REAL PROPERTY AS DESCRIBED.

Charles K. Howard
CHARLES K. HOWARD

L.S. NO. 297, EXP. DATE: 6/30/17

8/23/16
DATE

City of Broken Arrow

REGISTERED LAND SURVEYOR
CHARLES K. HOWARD
LS 287
OKLAHOMA
SEP 7 2016



JR DONELSON, INC.
12820 SO. MEMORIAL DR, OFFICE 100
BIXBY, OKLAHOMA 74008
PH. (918)394-3030

Scale: 1" = 100' DATE: 08/05/16

JACKSON

DRAWN BY: JD

JOB #

REVISED:

PLAT OF SURVEY FOR LOT SPLIT TRACT 1

PREPARED FOR: RICK JACKSON
ADDRESS: 210 SOUTH HICKORY PL.,
BROKEN ARROW, OK

BASIS OF BEARINGS:
GEODETIC NORTH

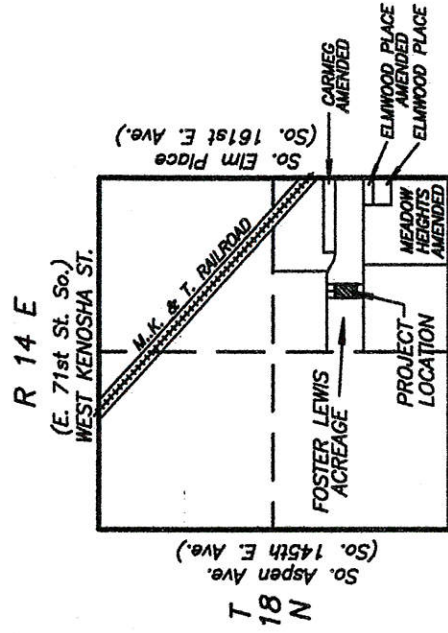

SECTION 10
LOCATION MAP
COUNTY: TULSA

1"=100'

LEGEND

- - SET IRON PIN W/ CAP LS1316
- ▲ - SET MAG NAIL W/ SHINER LS1316
- - FOUND MONUMENT

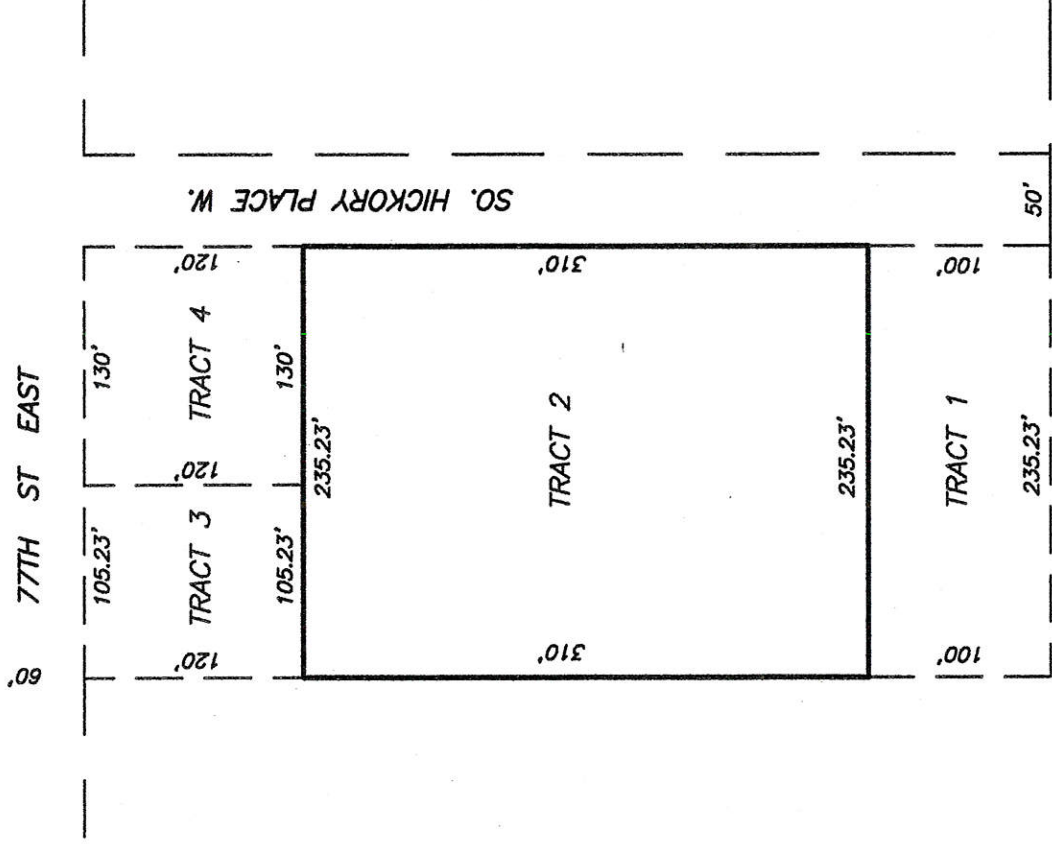

LEGAL DESCRIPTION

Tract 2
THE NORTH 430.00 FEET, LESS THE NORTH 120.00 FEET THEREOF OF LOT 6, LEWIS FOSTER ACREAGE ADDITION, IN THE SE/4 OF SECTION 10, T-18-N, R-14-E, I.B.M., TULSA COUNTY, OKLAHOMA, ACCORDING TO THE RECORDED PLAT THEREOF.

CERTIFICATE

I, CHARLES K. HOWARD CERTIFY THAT THE ABOVE PLAT OF SURVEY FOR A LOT SPLIT CLOSSES IN ACCORD WITH EXISTING RECORDS AND IS A TRUE REPRESENTATION OF THE REAL PROPERTY AS DESCRIBED.

Charles K. Howard
CHARLES K. HOWARD

L.S. NO. 297, EXP. DATE: 6/30/17

8/23/16
DATE

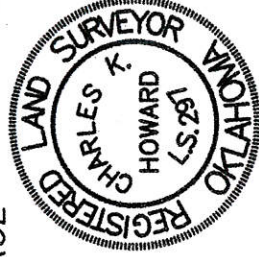

City of Broken Arrow

SEP 7 2016



NORTH

JR DONELSON, INC.
12820 SO. MEMORIAL DR, OFFICE 100
BIXBY, OKLAHOMA 74008
PH. 918394-3030

Scale: 1" = 100' DATE: 08/05/16

JACKSON DRAWN BY: JD

JOB # REVISED:

PLAT OF SURVEY FOR LOT SPLIT

TRACT 1

PREPARED FOR: RICK JACKSON
ADDRESS: 210 SOUTH HICKORY PL.,
BROKEN ARROW, OK

BASIS OF BEARINGS:
GEODETIC NORTH

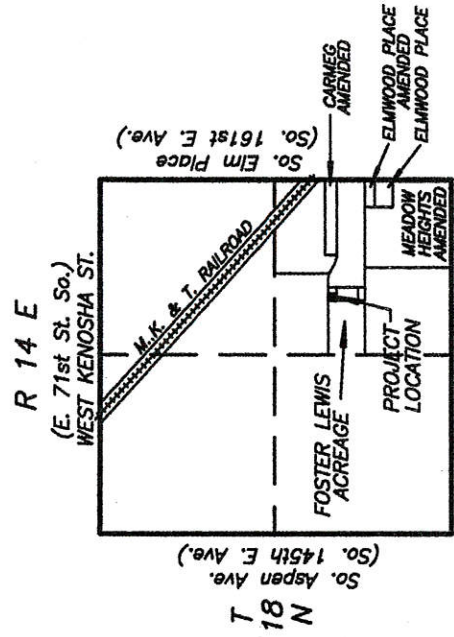

W. Houston St.
(E. 81st St. So.)

SECTION 10
LOCATION MAP

COUNTY: TULSA

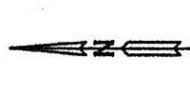

1"=100'

LEGEND

- - SET IRON PIN
W/ CAP LS1316
- ▲ - SET MAG NAIL
W/ SHINER LS1316
- - FOUND MONUMENT

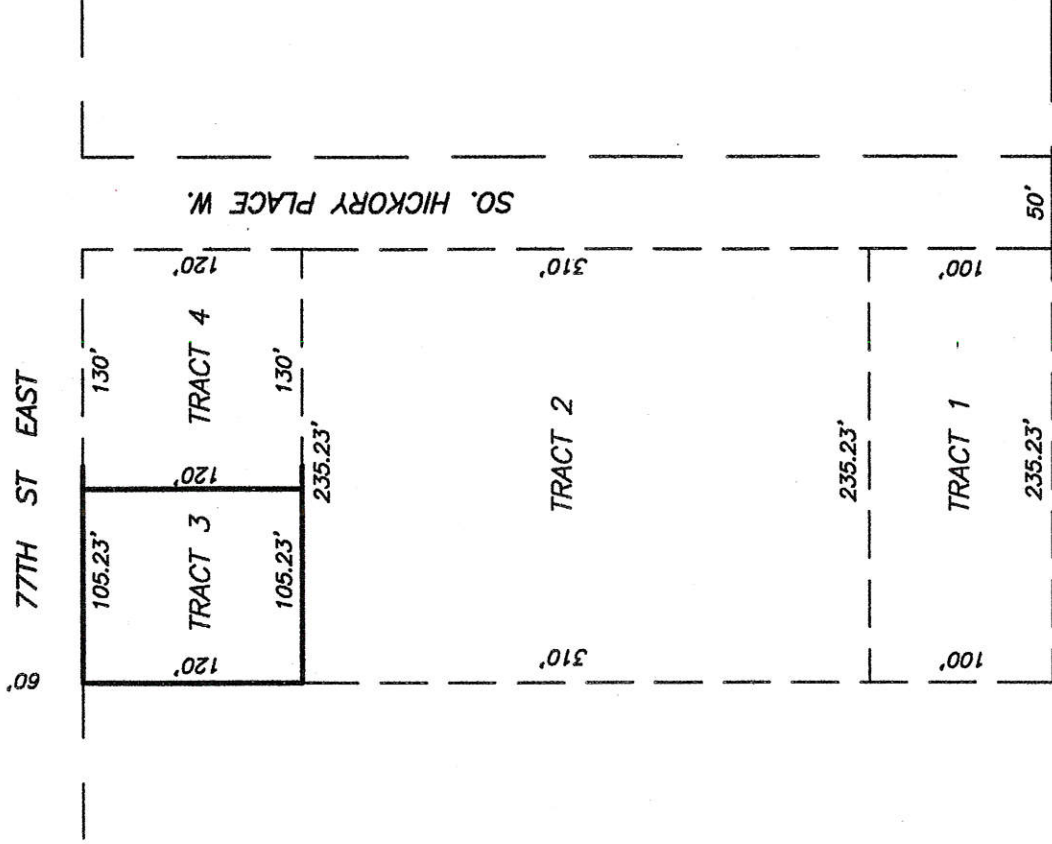

LEGAL DESCRIPTION

Tract 3

THE NORTH 120.00 FEET AND THE WEST 105.23 FEET OF LOT 6, LEWIS FOSTER ACREAGE ADDITION,
IN THE SE/4 OF SECTION 10, T-18-N, R-14-E, I.B.M., TULSA COUNTY, OKLAHOMA, ACCORDING TO THE
RECORDED PLAT THEREOF.

CERTIFICATE

I, CHARLES K. HOWARD CERTIFY THAT THE ABOVE PLAT OF SURVEY FOR A
LOT SPLIT CLOSURES IN ACCORD WITH EXISTING RECORDS AND IS A TRUE
REPRESENTATION OF THE REAL PROPERTY AS DESCRIBED.

Charles K. Howard
CHARLES K. HOWARD
L.S. NO. 297, EXP. DATE: 6/30/17

0/23/16
DATE

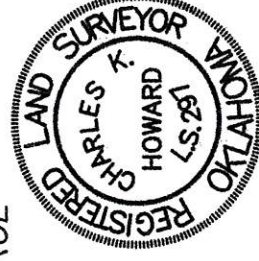

City of Broken Arrow

SEP 7 2016



NORTH

JR DONELSON, INC.
12820 SO. MEMORIAL DR, OFFICE 100
BIXBY, OKLAHOMA 74008
PH: (918)394-3030

Scale: 1"= 100'	DATE: 08/05/16
JACKSON	DRAWN BY: JD-
JOB #	REVISED:

PLAT OF SURVEY FOR LOT SPLIT

TRACT 1

PREPARED FOR: RICK JACKSON
ADDRESS: 210 SOUTH HICKORY PL.,
BROKEN ARROW, OK

BASIS OF BEARINGS:
GEODETIC NORTH

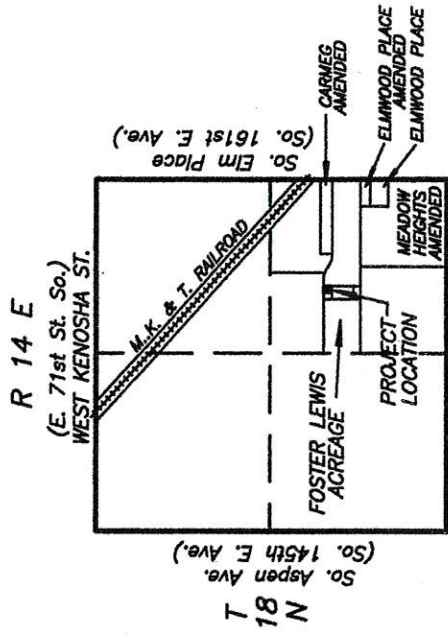

SECTION 10
LOCATION MAP
COUNTY: TULSA

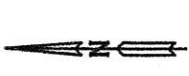

1"=100'

LEGEND

- - SET IRON PIN
W/ CAP LS1316
- ▲ - SET MAG NAIL
W/ SHINER LS1316
- - FOUND MONUMENT

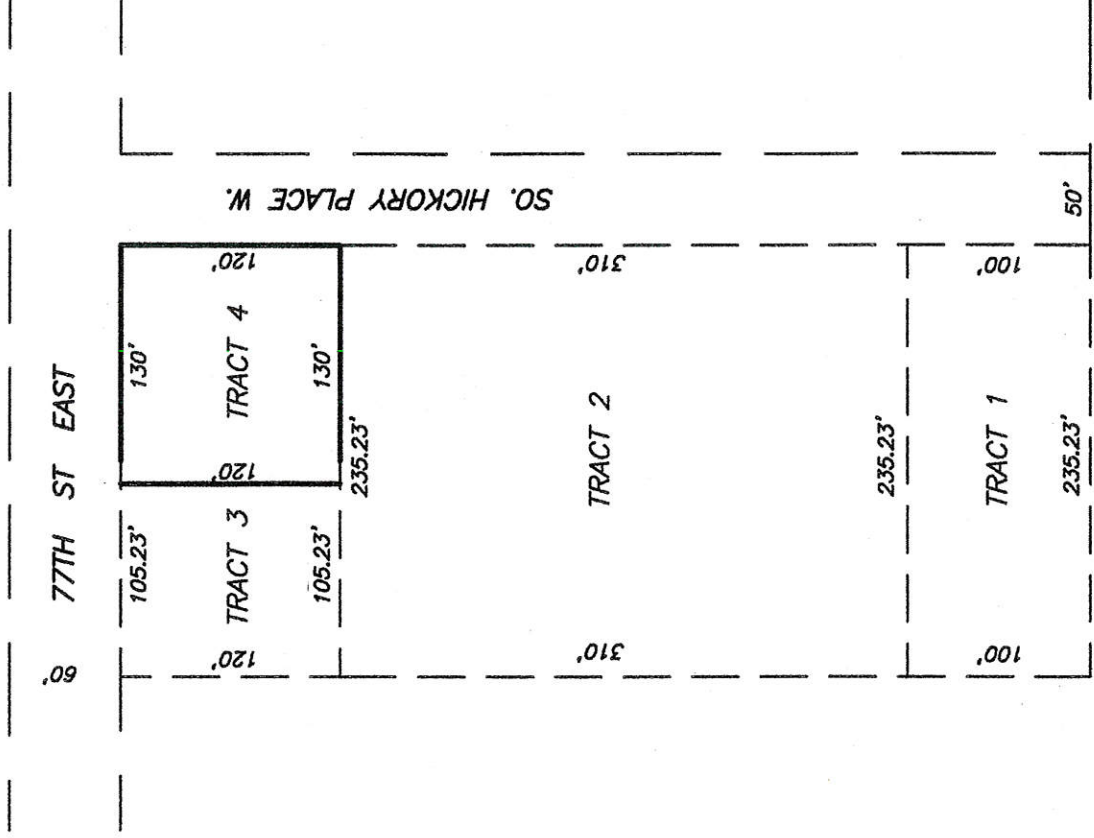

LEGAL DESCRIPTION

Tract 4

THE NORTH 120.00 FEET AND THE EAST 130.00 FEET OF LOT 6, LEWIS FOSTER ACREAGE ADDITION, IN THE SE/4 OF SECTION 10, T-18-N, R-14-E, I.B.M., TULSA COUNTY, OKLAHOMA, ACCORDING TO THE RECORDED PLAT THEREOF.

CERTIFICATE

I, CHARLES K. HOWARD CERTIFY THAT THE ABOVE PLAT OF SURVEY FOR A LOT SPLIT CLOSSES IN ACCORD WITH EXISTING RECORDS AND IS A TRUE REPRESENTATION OF THE REAL PROPERTY AS DESCRIBED.

Charles K. Howard
CHARLES K. HOWARD

L.S. NO. 297, EXP. DATE: 6/30/17

8/23/16
DATE

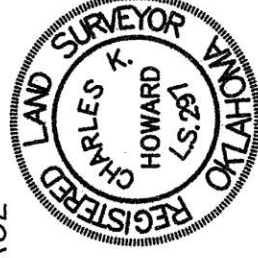

City of Broken Arrow

SEP 7 2016



NORTH

JR DONELSON, INC.
12820 SO. MEMORIAL DR, OFFICE 100
BIXBY, OKLAHOMA 74008
PH. 918394-3030

Scale: 1" = 100' DATE: 08/05/16

JACKSON DRAWN BY: JD

JOB # REVISED: