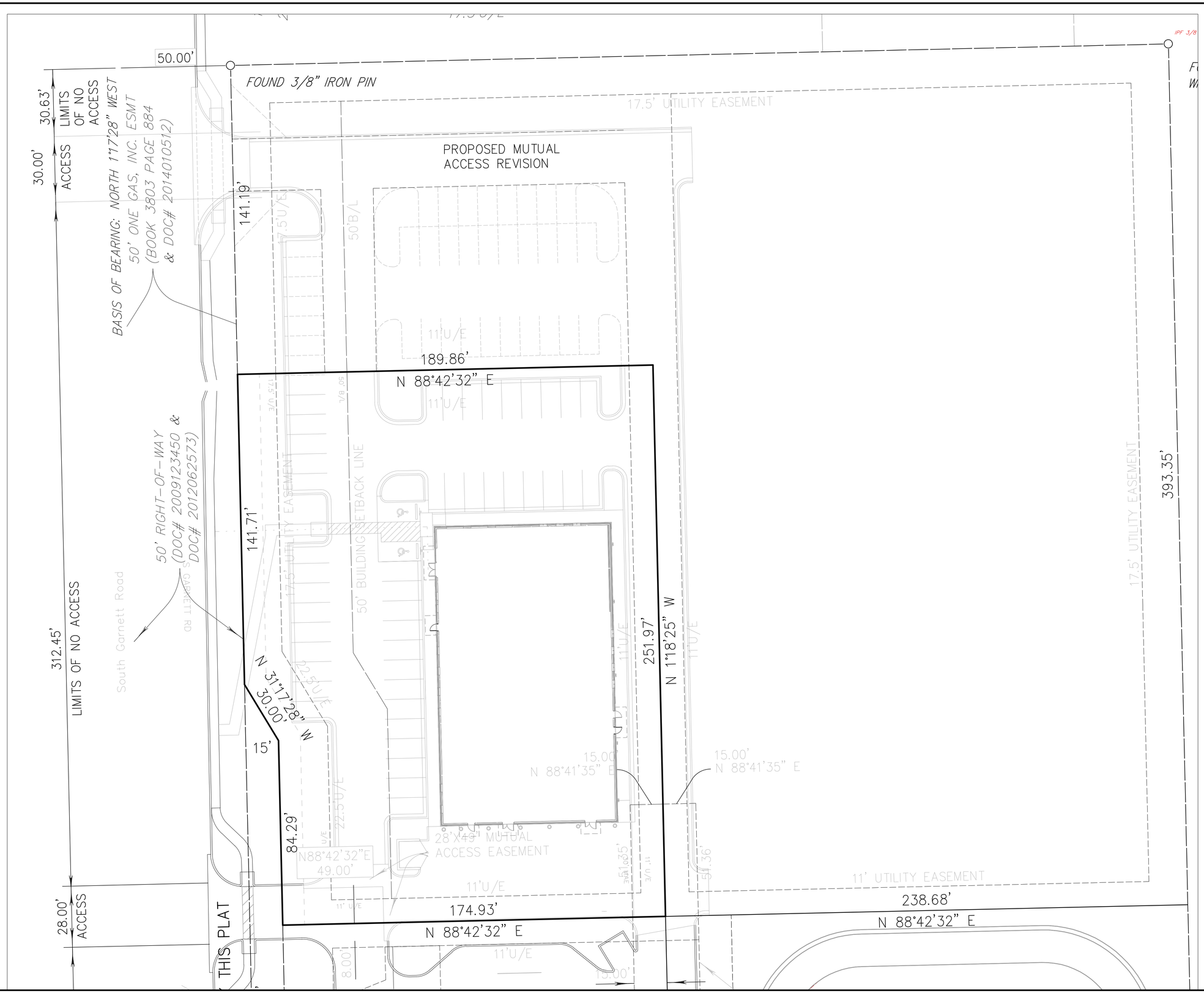

NORTH

0 10 20 30

Scale: 1"=20'
Tanner Consulting

Tanner Consulting LLC

CIVIL ENGINEERING | LAND SURVEYING
LANDSCAPE ARCHITECTURE | PLANNING

5323 SOUTH LEWIS AVENUE
TULSA OKLAHOMA 74105-6539
OFFICE: 918.745.9929
www.tannerbaitshop.com

CERTIFICATE OF AUTHORIZATION NO.
OK CA 2661 EXP. 6/30/2027

BEFORE YOU DIG CALL OKIE 1-800-522-6543

THESE PLANS AND DRAWINGS ARE NOT TO BE REPRODUCED, CHANGED OR COPIED IN ANY FORM OR MANNER WHATSOEVER WITHOUT FIRST OBTAINING THE EXPRESS WRITTEN PERMISSION AND CONSENT OF TANNER CONSULTING, NOR ARE THEY TO BE ASSIGNED TO ANY THIRD PARTY WITHOUT OBTAINING SAID WRITTEN PERMISSION AND CONSENT. ANY CHANGES MADE FROM THESE PLANS WITHOUT CONSENT OF TANNER CONSULTING ARE UNAUTHORIZED, AND SHALL RELIEVE TANNER CONSULTING OF RESPONSIBILITY FOR ALL CONSEQUENCES ARRIVING OUT OF SUCH CHANGES.

MILESTONE	DATE
PLOT DATE: 5/20/26	

ALL CONSTRUCTION TO BE IN STRICT ACCORDANCE WITH CURRENT CITY OF BROKEN ARROW STANDARDS AND SPECIFICATIONS (INCLUDING O.D.O.T. 2009 EDITION).

KED Plasma

9023 S. Garnett Rd.
Broken Arrow, Tulsa County, Oklahoma

PROJECT: 26089
ISSUE DATE: 05/20/2026

PLAN SCALE: (H) 1"=20'
(V)

Change of Access Plan

C1

01 OF 01