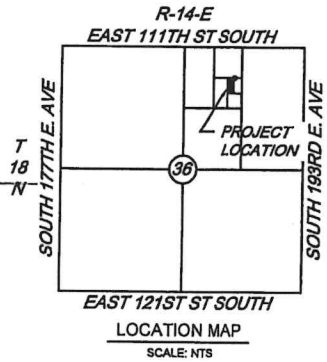
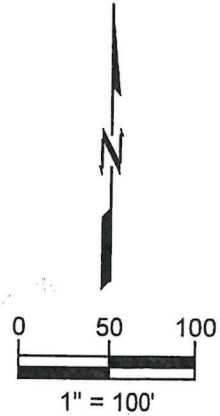
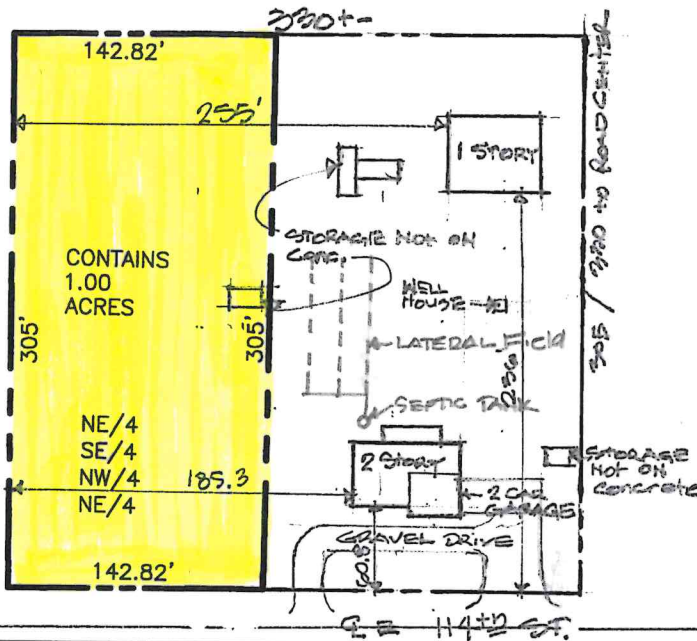

EXHIBIT
SHEET 1 OF 1



LEGAL DESCRIPTION

THE WEST 142.82 FEET OF THE NORTHEAST QUARTER OF THE SOUTHEAST QUARTER OF THE NORTHWEST QUARTER OF THE NORTHEAST QUARTER (NE/4 SE/4 NW/4 NE/4), LESS THE SOUTH 25 FEET THEREOF, OF SECTION THIRTY SIX (36), TOWNSHIP EIGHTEEN (18) NORTH, RANGE FOURTEEN (14) EAST OF THE INDIAN BASE AND MERIDIAN, TULSA COUNTY, STATE OF OKLAHOMA

CERTIFICATION

I, CLIFF BENNETT, HEREBY CERTIFY THAT THE ABOVE REPRESENTS A SURVEY PERFORMED UNDER MY DIRECT SUPERVISION AND IS TRUE AND CORRECT TO THE BEST OF MY KNOWLEDGE AND BELIEF AS OF THIS DATE. THIS SLAB SURVEY MEETS THE MINIMUM TECHNICAL STANDARDS, AS ADOPTED BY THE BOARD OF REGISTRATION FOR PROFESSIONAL ENGINEERS AND LAND SURVEYORS FOR THE STATE OF OKLAHOMA.

WITNESS MY HAND AND SEAL THIS 19TH DAY OF SEPTEMBER 2025.

Cliff Bennett
CLIFF BENNETT P.L.S.
OKLAHOMA NO. 1815
CERT. OF AUTH. NO. 1460
EXP. DATE JUNE 30, 2027



wallace
design
collective

wallace design collective, pc
structural · civil · landscape · survey
123 north marlin luther king jr. blvd.
tulsa, oklahoma 74103
918.584.5958 · 800.364.5958
wallace.design