

**BROKEN ARROW MUNICIPAL AUTHORITY
PROFESSIONAL SERVICES AGREEMENT
COUNTY LINE TRUNK SEWER, PHASE IIB-
EASEMENT AND SANITARY SEWER ALIGNMENT STAKING
PROJECT NUMBER: 2154250**

1. Professional Service Provider:

- a. Name: Geodeca, LLC
- b. Telephone No.: 918-949-4064
- c. Address: P.O. Box 33012, Tulsa, OK 74153

2. Project Title and Location: County Line Trunk Sewer, Phase IIB-Easement and Sanitary Sewer Alignment Staking for Parcel 28.0 for approximately 325 LF on the east side of County Line in between New Orleans St. and Washington St. in Broken Arrow, OK.

3. Contract for: Providing professional survey services associated with public works projects for the Broken Arrow Municipal Authority. Professional services to include providing alignment and easement staking and related support services. The Professional Service Provider shall perform all duties, responsibilities and requirements set out in Attachment A hereto. The Professional Service Provider agrees that this professional service shall be treated as an important service to the BAMA and also agrees to commit the time necessary to perform the professional services in a professional manner.

4. Compensation: Professional Service Provider shall be compensated at the lump sum fee negotiated and the total compensation under this contract is Not to Exceed Nine Hundred Fifty and No/100 (\$950.00) for the entire Scope of the Professional Services rendered. The parties agree that the Professional Service Provider's position is not a traditional BAMA employee position; therefore, the foregoing constitutes all the benefits and other forms of compensation due the Professional Service Provider, acting in the role of an independent contractor, and therefore ineligible for all other benefits paid to regular full-time BAMA employees. The Professional Service Provider shall be responsible for his own vehicle expenses and any other indirect costs incurred in fulfilling the stated contract requirements. The Professional Service Provider agrees to abide by and comply with all of the BAMA's Administrative Policies.

5. Invoicing and Payment: The Professional Service Provider shall submit invoices requesting payment for services rendered to the BAMA monthly in accordance with actual progress of the work on each work item. The invoices shall be in a format satisfactory to the BAMA. Payment will be made within 30 days following the first eligible BAMA meeting occurring after the date on the invoice.

6. Time for Performance: These duties, responsibilities and requirements shall begin upon the execution of this Contract and shall be completed within fifteen (15) calendar days after the date the Notice to Proceed is issued. The BAMA will issue a Notice to Proceed for each item of work identified under this agreement, following mutual agreement between the Professional Service

Provider and the BAMA on the hours required for the work item.

7. Insurance: The Professional Service Provider shall acquire all insurance policies required for professional liability insurance, general liability, auto insurance, workers' compensation and/or health insurance. The Professional Service Provider shall provide proof of general liability and professional liability insurance coverage to the BAMA on or before the effective date of this Agreement.

During the performance of the services under this Professional Services Contract, the Professional Service Provider shall maintain the insurance coverage required below and the BAMA shall be named as an Additional Insured on each required policy:

- (1) General Liability Insurance, with a combined single limit of \$1,000,000 for each occurrence and \$1,000,000 in the aggregate;
- (2) Automobile Liability Insurance, with a combined single limit of not less than \$1,000,000 for each person, not less than \$1,000,000 for each accident and not less than \$1,000,000 for property damage; and
- (3) Professional Liability Insurance, with a limit of \$1,000,000 annual aggregate.

8. Indemnification: The Professional Services Provider agrees to defend, indemnify, and hold harmless the BAMA, and its agents and employees, from and against legal liability for all claims, losses, damages, and expenses to the extent such claims, losses, damages, or expenses are caused by the negligent or intentional acts, errors, or omissions of The Professional Services Provider, its agents or employees.

9. Immigration Compliance: The Professional Service Provider shall comply in all respects with all immigration-related laws, statutes, ordinances and regulations including without limitation, the Immigration and Nationality Act, as amended, the Immigration Reform and Control Act of 1986, as amended, and the Oklahoma Taxpayer and Citizen Protection Act of 2007 (Oklahoma HB 1804) and any successor laws, ordinances or regulations (collectively, the Immigration Laws”).

10. Firearms Industry Nondiscrimination: Professional Service Provider certifies, pursuant to 21 O.S. § 1289.31, that it does not have a practice, policy, guidance, or directive that discriminates against a firearm entity or firearm trade association and that it will not so discriminate during the term of this Agreement. This clause applies only if Professional Service Provider is a company with at least ten (10) full-time employees and the Agreement value is at least \$100,000 paid in whole or in part from BAMA funds.

11. Governing Documents: The parties agree to perform this contract in strict accordance with the clauses, provisions, and the documents identified as follows, all of which are made part of this contract. In the event of conflict, these documents shall be interpreted in the following order:

- a. This Contract

- b. Attachment A to this Contract
- c. Duly Authorized Amendments arising out of this Contract

12. Electronic Signatures:

The Parties agree this transaction may be completed by electronic means and an electronic signature on this Contract will be given the same legal effect as a handwritten signature and cannot be denied enforceability solely because is it in electronic form. If the Professional Services Provider signs this Contract electronically and/or submits documents electronically, the Professional Services Provider agrees to comply with the BAMA's requirements for submission of electronically signed and/or submitted documents.

13. Governing Law: This agreement shall be governed by the laws of the State of Oklahoma and venue for any action concerning this Agreement shall be in the District Court of Tulsa County, Oklahoma.

14. Entirety of Agreement: The foregoing Professional Services Contract supersedes all previous negotiations and may not be modified except by a written order executed by the parties hereto.

15. Effective Date: This Contract is effective shall be effective upon signature of both parties.

REMAINDER OF PAGE INTENTIONALLY BLANK

IN WITNESS WHEREOF, the parties hereto have caused this Contract to be executed by their duly authorized officers or representatives on the dates set forth below.

Broken Arrow Municipal Authority:

Professional Service Provider:
Geodecca, LLC

By: Kenneth Schwab
Kenneth D. Schwab, Assistant City
Manager-Operations
Date: 4/1/2026

By: Carrie Muzika
Carrie Muzika
Title: Managing Member

Attest: Curtis Green
Secretary [Seal]



Date: 3/18/26

Date: 4/1/2026

Attest: Russell Muzika
By: Russell Muzika
Russell Muzika
Title: Office Manager

Date: 3/18/26

Approved as to form:

D. Graham Parker
Assistant City Attorney

VERIFICATIONS

State of Oklahoma)
) §
County of Tulsa)

Before me, a Notary Public, on this 18th day of March 2026 ~~2026~~, personally appeared Russell Muzika, known to me to be the (President, Vice-President, Corporate Officer, Member, Partner or Other: LLC Member (Please circle or specify) of Geodecca, LLC to be the identical person who executed the within and foregoing instrument, and acknowledged to me that s/he executed the same as his/her free and voluntary act and deed for the uses and purposes therein set forth.



Jacob Elliott
Notary Public

**BROKEN ARROW MUNICIPAL AUTHORITY
PROFESSIONAL SERVICES AGREEMENT
COUNTY LINE TRUNK SEWER, PHASE IIB-
EASEMENT AND SANITARY SEWER ALIGNMENT STAKING
PROJECT NUMBER: 2154250**

ATTACHMENT A

SP - 1.0 SCOPE OF THE PROJECT:

1.1. Providing Professional Surveying and Related Support Services associated with the County Line Trunk Sewer, Phase IIB project along the east side of County Line in between New Orleans St. and Washington St. in the Broken Arrow Municipal Authority. Services performed to include approximately 325 LF of staking of proposed permanent utility easement, temporary construction easement, and proposed sanitary sewer line alignment at Parcel 28.0 within the project. Work performed under the contract shall be performed on a not to exceed contract as requested by the BAMA.

SP- 2.0 SERVICES OF THE BAMA: THE BAMA WILL:

2.1. Furnish to Professional Service Provider all data in its possession, and needed engineering guidance as necessary for the service provider to complete the contract requirements.

2.2. Designate in writing a person to act as its representative in respect to the work to be performed under this agreement. Such person shall have complete authority to transmit instructions, receive information, interpret and define the BAMA's policies and decisions with respect to materials, equipment, elements and systems pertinent to the services covered by this agreement.

SP - 3.0 SCOPE OF SERVICES: THE PROFESSIONAL SERVICE PROVIDER SHALL:

3.1 The Professional Service Provider shall provide approximately 325 LF of staking of the proposed permanent utility easement, temporary construction easement, and proposed sanitary sewer line alignment (see EXHIBITS 1 & 2 attached) at Parcel 28.0. See attached Exhibits 1 and 2 for location/footprint.

3.2 Work will be a not to exceed contract all costs associated with the performance of the work, including any support and supervision cost required from the Professional Service Provider.

[END OF ATTACHMENT A]

EXHIBIT 1:

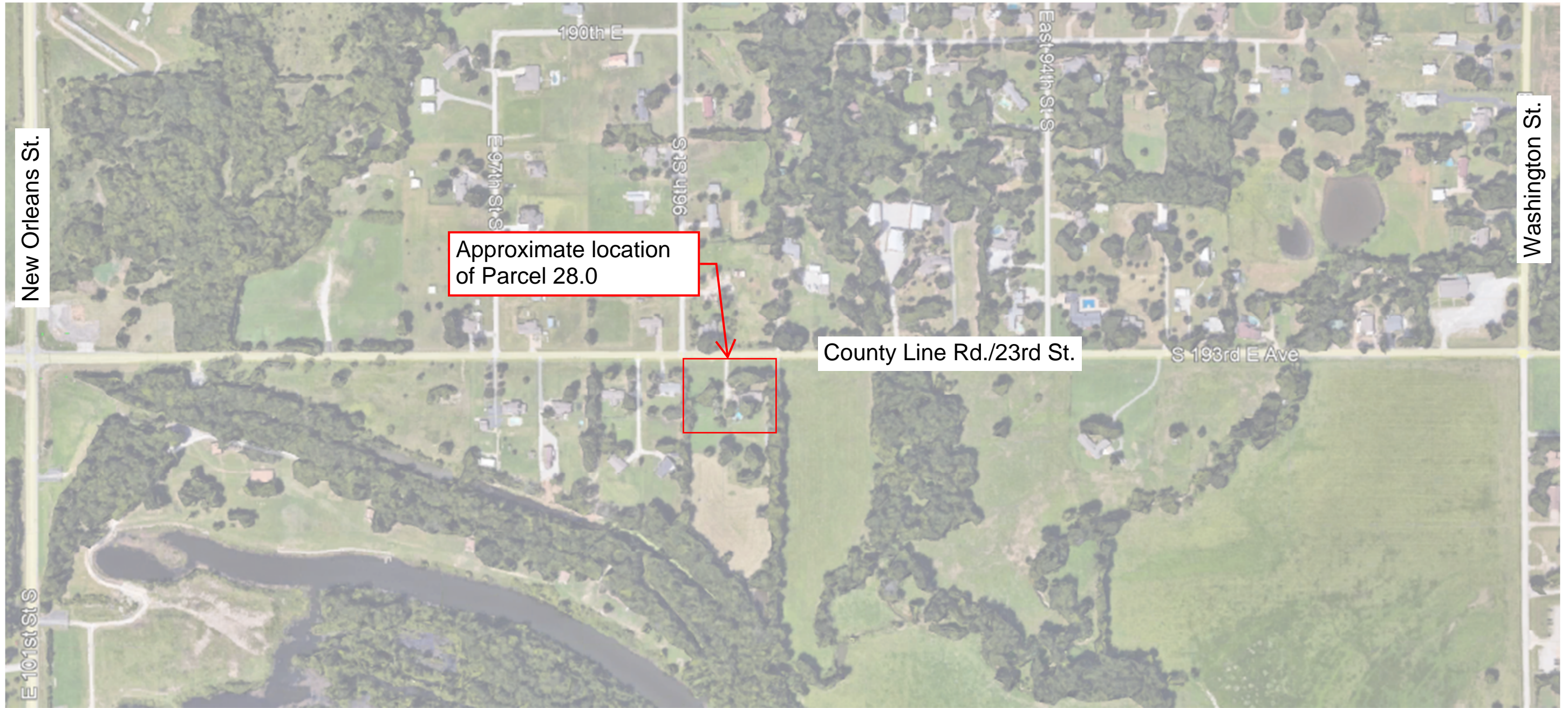
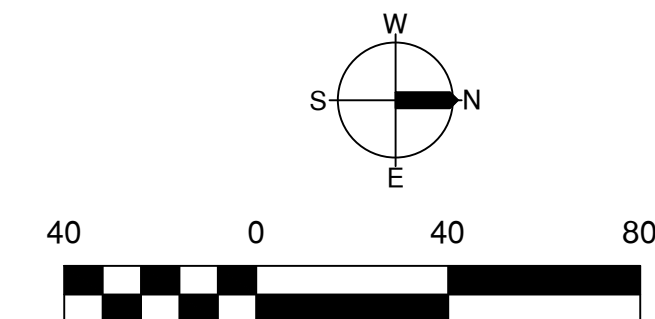
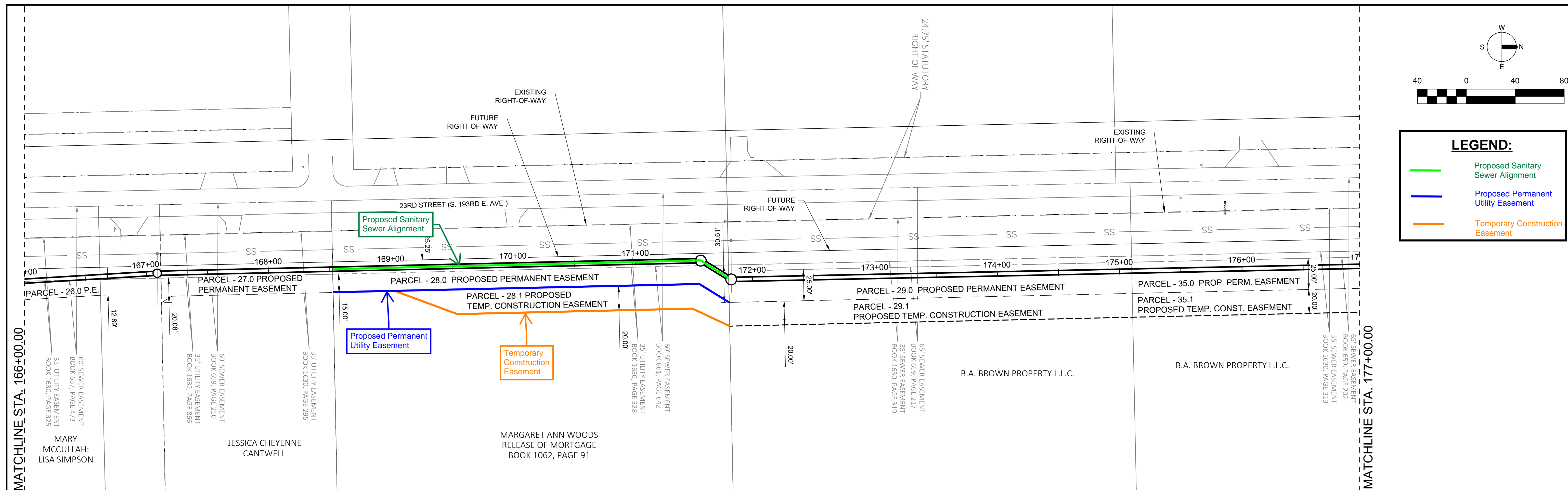
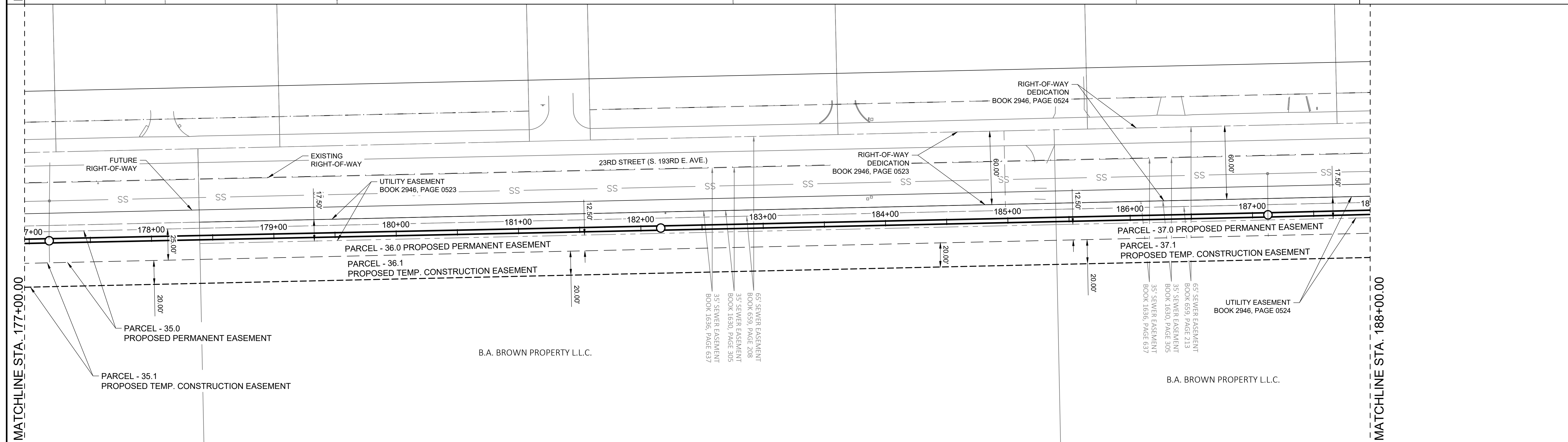

EXHIBIT 2:



LEGEND:

- Proposed Sanitary Sewer Alignment
- Proposed Permanent Utility Easement
- Temporary Construction Easement



Saved: 12-17-2025 9:05:09 AM by: CHAD CRISBER
 Title: 2025020107101 Main.dwg
 User: chadcrisber

CITY OF
BROKEN ARROW
Municipal Authority

PEC
PROFESSIONAL ENGINEERING CONSULTANTS, P.A.
41924 SOUTH UTICA AVENUE, SUITE 1400
TULSA, OK 74104
918-664-5400 www.pec1.com
C.O.A. 1046 PEELS EXPIRES: JUNE 30, 2027

COUNTY LINE TRUNK SEWER IMPROVEMENTS - PHASE IIB

EASEMENT PLAN 2

DATE	REVISIONS	DESIGN	DRAFTED	DATE
		CRG	EMR	12/2025
		REVIEWED		PROJECT NO.
		RWG		2154250
		APPROVED	SHEET	15
		MDK	OF	35