

**GENERAL NOTES**

- REFER TO SPECIFICATIONS FOR DETAILED PRODUCT INFORMATION SUCH AS SUBMITTAL REQUIREMENTS, SUBSTITUTION PROCEDURES, ACCEPTABLE MANUFACTURERS, SPECIFIC INSTALLATION REQUIREMENTS AND WARRANTY REQUIREMENTS.
- ALL EXTERIOR PAINT COLORS TO BE APPROVED BY OWNER PRIOR TO COMMENCEMENT OF WORK.
- G.C. TO PROVIDE A MOCK-UP AREA ON EXTERIOR OF BUILDING FOR OWNER'S APPROVAL OF FINISHES AT EACH FINISH LOCATION.
- ALL EXTERIOR BUILDING MATERIALS TO MATCH MANUFACTURER, MODEL AND COLOR AS SHOWN ON THE EXTERIOR FINISH SCHEDULE. A SAMPLE OF ALL SUBSTITUTIONS TO BE SUBMITTED TO THE ARCHITECT FOR APPROVAL PRIOR TO PROCUREMENT. RE: SPECIFICATIONS.
- ALL EXTERIOR TRIM TO BE PAINTED TO MATCH EXISTING BUILDING, UNLESS NOTED OTHERWISE.
- ALL EXTERIOR PAINT TO HAVE EGGSHELL SHEEN. G.C. TO VERIFY WITH OWNER PRIOR TO PROCUREMENT.
- OWNER TO APPROVE WINDOW AND DOOR STYLES PRIOR TO PROCUREMENT.
- G.C. TO PROVIDE GUTTER AND DOWNSPOUTS ON A DESIGN/BUILD BASIS. DOWNSPOUTS TO BE ROUTED TO UNDERGROUND LEADER TERMINATING AT CURB. GUTTER AND DOWNSPOUT LOCATIONS TO BE APPROVED BY OWNER. FINISH TO MATCH WHITE TRIM.
- ALL ROOF FLASHING TO MATCH ADJACENT ROOFING FINISH.

**KEYNOTES**

- STANDING SEAM METAL ROOF, PRE-FINISHED TO MATCH EXISTING IN STYLE AND COLOR
- 8" CONCRETE FILLED STEEL BOLLARD
- CONCRETE APRON AT OVERHEAD DOOR
- 26 GA METAL PANEL SIDING. COLOR: SELECTED BY OWNER
- PRE-FINISHED DOWNSPOUT. COLOR: SELECTED BY OWNER. TIE INTO EXISTING STORM.
- PRE-FINISHED METAL GUTTER, COLOR: SELECTED BY OWNER
- H.M. DOOR, PRIMED AND PAINTED, COLOR: MATCH EXISTING BUILDING
- MOTORIZED 12' OVERHEAD DOOR, RE: A701.
- EMERGENCY LIGHT, WALL MOUNTED
- NEW CONCRETE SIDEWALK
- EIFS TO MATCH EXISTING BUILDING. PAINT TO MATCH EXISTING COLOR SCHEME. VERIFY WITH OWNER.
- SCORE EIFS TO MATCH EXISTING BUILDING PROFILE.
- NEW PILASTER TO MATCH EXISTING BUILDING. PAINT TO MATCH EXISTING COLOR SCHEME. VERIFY WITH OWNER.
- NEW WINDOW TO MATCH EXISTING IN MATERIAL AND PROFILE
- NEW COPING. PAINT TO MATCH EXISTING

**EXTERIOR FINISH LEGEND**

MARK	MATERIAL	COLOR	MANUF. / MODEL	REMARKS
PF-1	S.S. MTL ROOF	RED (MATCH EXISTING)	TBD	VERIFY COLOR W/ OWNER
PF-2	MTL PANEL	GREY	TBD	VERIFY COLOR W/ OWNER
P-1	PAINT	LIGHT GREY (MATCH EXISTING)	SHERWIN WILLIAMS	VERIFY COLOR W/ OWNER
P-2	PAINT	DARK GREY (MATCH EXISTING)	SHERWIN WILLIAMS	VERIFY COLOR W/ OWNER
P-3	PAINT	RED (MATCH EXISTING)	SHERWIN WILLIAMS	VERIFY COLOR W/ OWNER

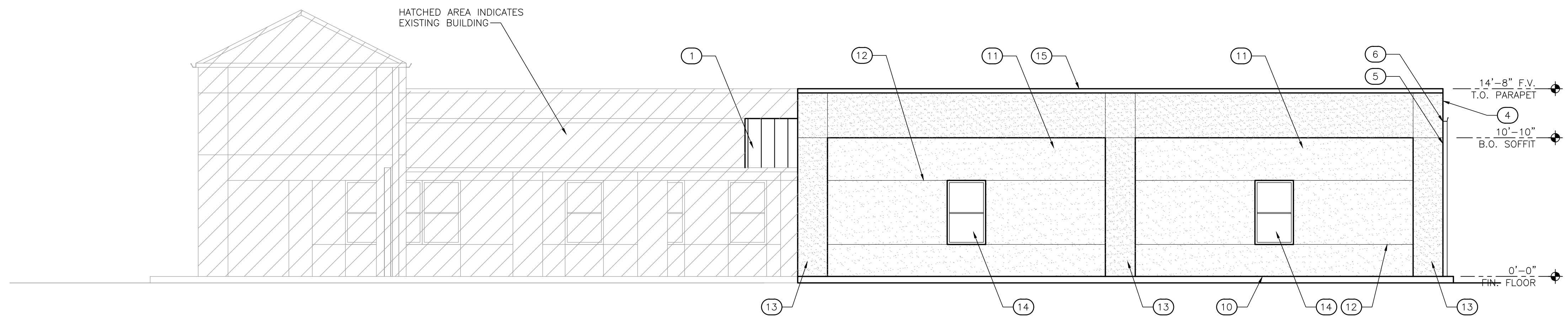

**4 PROPOSED NORTH ELEVATION**  
SCALE: 3/16" = 1'-0"

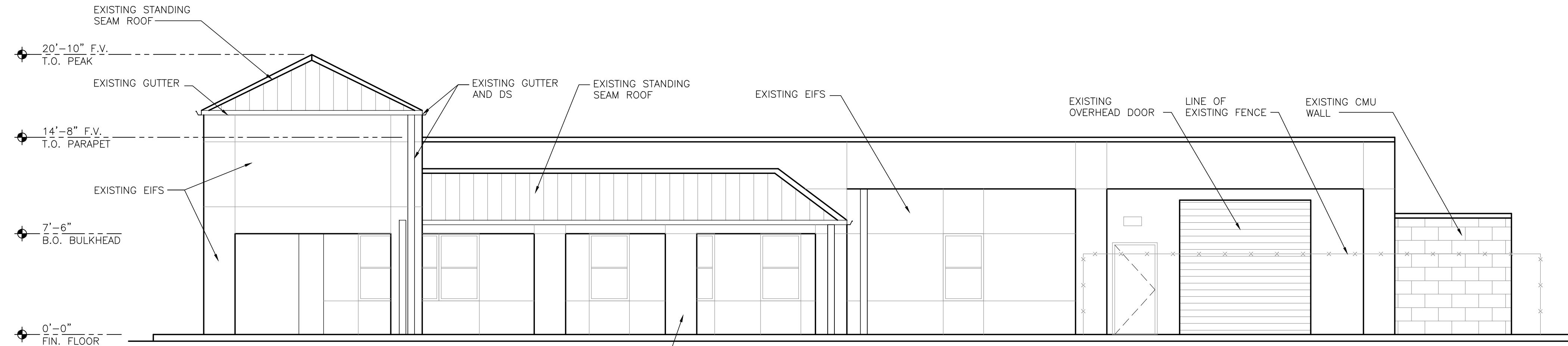

**3 EXISTING NORTH ELEVATION**  
SCALE: 3/16" = 1'-0"

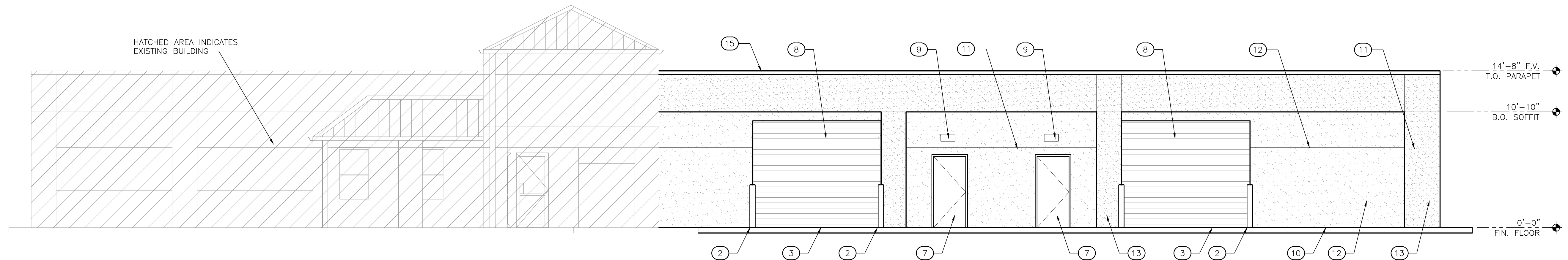

**2 PROPOSED EAST ELEVATION**  
SCALE: 3/16" = 1'-0"

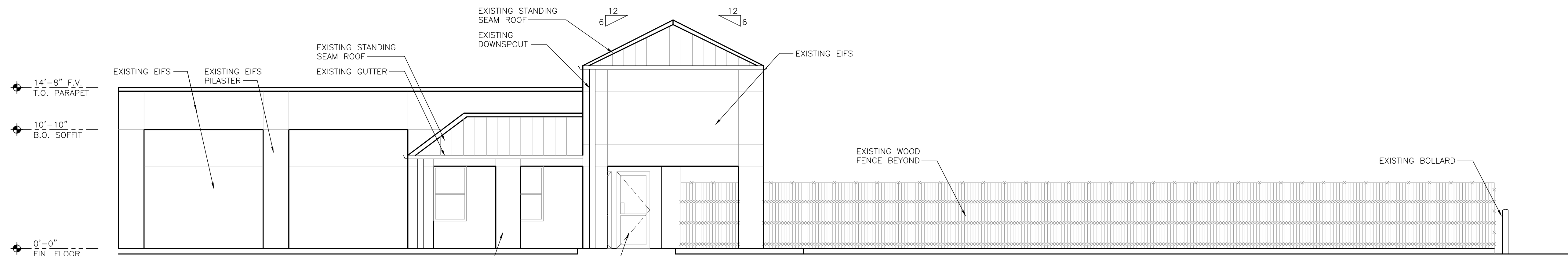

**1 EXISTING EAST ELEVATION**  
SCALE: 3/16" = 1'-0"



**wdesign**  
ARCHITECTURE & INTERIORS  
815 E. 3rd Street, Suite C  
Tulsa, OK 74120  
Office: 918.794.6616  
Fax: 918.794.6602  
www.wdesignsite.com

SEAL:

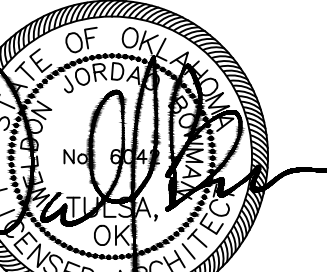

5/23/2016  
WELDON BOWMAN, AIA  
OK LICENSE NO. 6042  
CA# 02461 EXPIRES 06/30/2017

PROJECT:

**FENIX  
OUTFITTERS**

PROJECT #  
16069

904 S. MAIN ST.  
BROKEN ARROW,  
OK 74012

CONSULTANT:

REVISIONS:

ISSUE DATE:

5.23.2016

SHEET NAME:  
**EXISTING  
AND NEW  
ELEVATIONS**

SHEET #:  
FOR SITE PLAN APPROVAL

**A301**