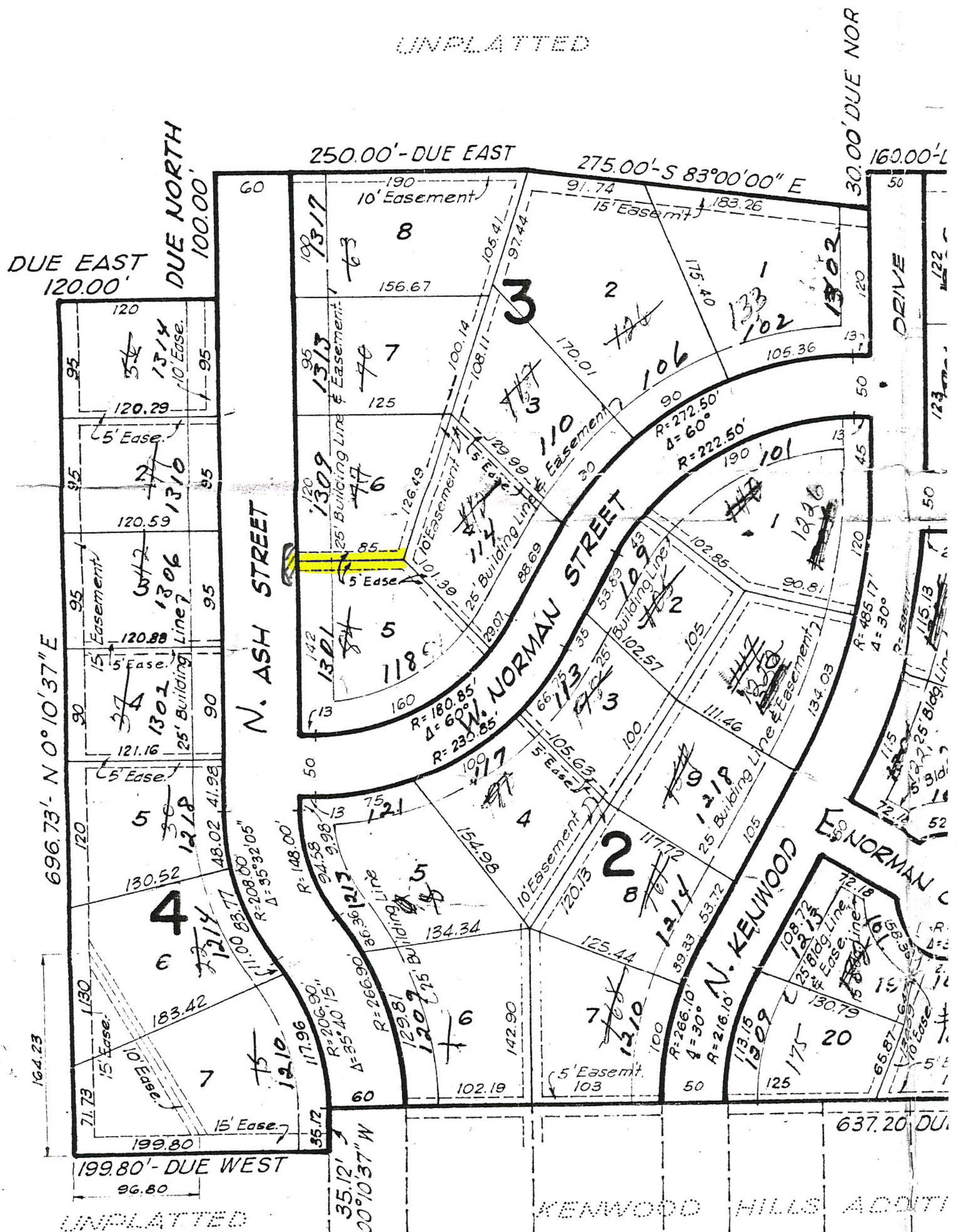


KENWOOD
HILLS SECOND.
SW 1/2, SEC. 2, T18N, R14E