

S. 9th ST.

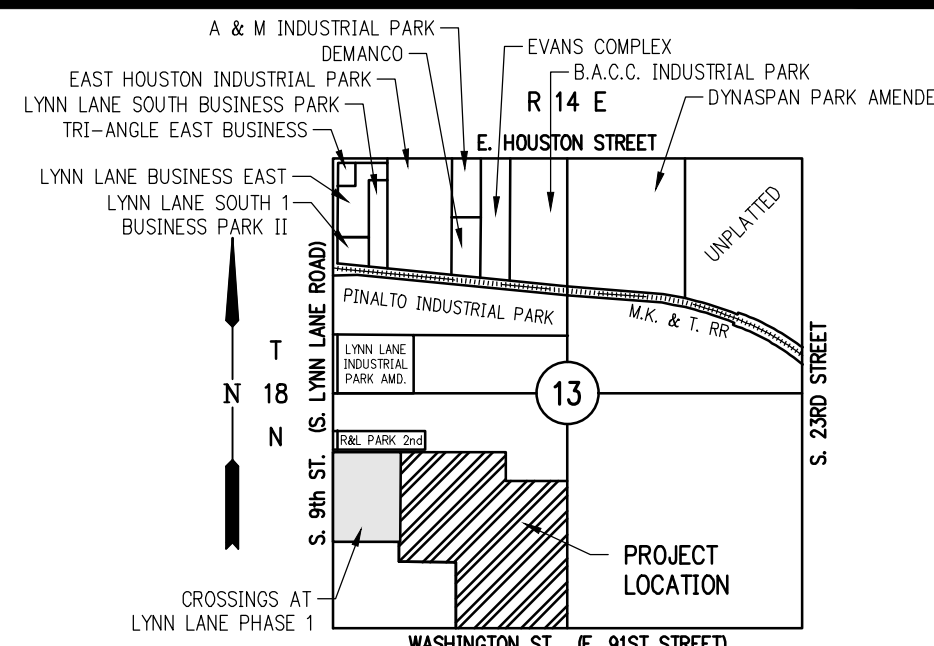

EXISTING OIL TANKS AND CONCRETE RETAINING WALL ALONG WASHINGTON STREET APPROXIMATELY 2,560' EAST OF S. 9th ST.

**LEGEND**  
 X BUILDING PADS WITHIN ACTIVE OIL RADIUS MAY NOT BE CONSTRUCTED. AFTER WELL IS PLUGGED PER OAC 165:11, BUILDING PADS MAY BE CONSTRUCTED OUTSIDE THE 10' RADIUS. FINAL PLAT WILL NOTE THE LOTS WHICH ARE WITHIN ACTIVE AND INACTIVE OIL RADIUS AND ANY SETBACKS REQUIRED BEFORE AND AFTER WELL IS PLUGGED.



LOCATION MAP  
 SCALE IN FEET  
 0 2000

CERTIFICATE OF AUTHORIZATION: CA 973 (P/L/S) EXPIRES 6/30/2018

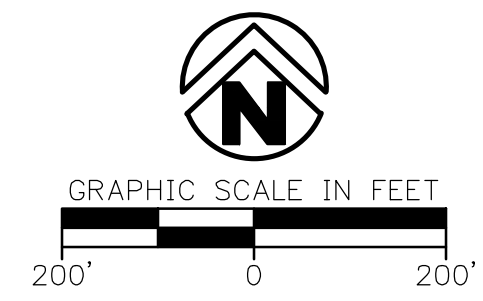

**CROSSINGS AT LYNN LANE**  
 E. 9th ST. S. (S. LYNN LANE RD.)  
 &  
 WASHINGTON ST. (E. 91st ST.)  
 BROKEN ARROW, OKLAHOMA

Key Plan

No.	Description	Date

This document, and the ideas and designs incorporated herein, as an instrument of professional service, is the property of Crafton, Tull & Associates, Inc., and is not to be used, in whole or in part, for any other project, without the written authorization of Crafton, Tull & Associates, Inc.

PROJECT NO: 15106900  
 ISSUE DATE: 07/18/2016  
 CONTACT: B. WATSON  
 CHECKED BY:

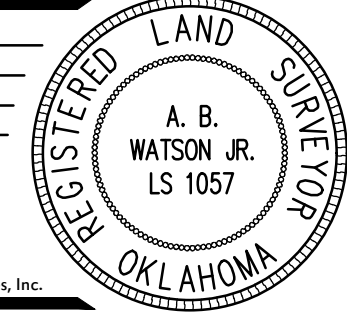

© 2016 Crafton, Tull & Associates, Inc.

OIL WELL EXHIBIT

DRAWINGS: C. WATSON, J. WATSON, B. WATSON, C. B. WATSON, C. WATSON, A. WATSON, C. WATSON, D. WATSON, E. WATSON, F. WATSON, G. WATSON, H. WATSON, I. WATSON, J. WATSON, K. WATSON, L. WATSON, M. WATSON, N. WATSON, O. WATSON, P. WATSON, Q. WATSON, R. WATSON, S. WATSON, T. WATSON, U. WATSON, V. WATSON, W. WATSON, X. WATSON, Y. WATSON, Z. WATSON  
 PHOTO: C. WATSON