

R 14 E

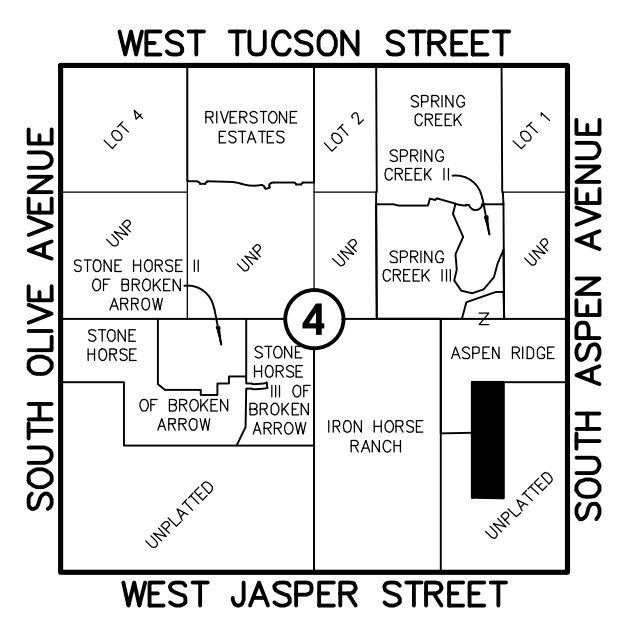

T
17
N

Location Map
Scale: 1"= 200'



Conceptual Utility Plan

Reserve at Aspen Ridge

PART OF THE WEST HALF OF THE EAST HALF OF THE SOUTHEAST QUARTER (W/2 E/2 SE/4) OF SECTION FOUR (4), TOWNSHIP SEVENTEEN (17) NORTH, RANGE FOURTEEN (14) EAST OF THE INDIAN MERIDIAN A SUBDIVISION WITHIN THE CITY OF BROKEN ARROW, TULSA COUNTY, STATE OF OKLAHOMA

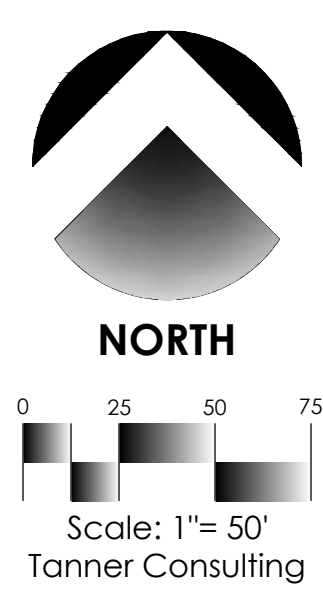

LEGEND

- B/L BUILDING LINE
- F/L FENCE & LANDSCAPE EASEMENT
- B/U BUILDING LINE & UTILITY EASEMENT
- CL CENTERLINE
- Δ DELTA
- DOC DOCUMENT
- UT UNDERGROUND TELEPHONE EASEMENT
- ESMT EASEMENT
- R RADIUS
- RES RESERVE
- U/E UTILITY EASEMENT
- 7400 ASSIGNED ADDRESS

SUBDIVISION CONTAINS:
 NINETEEN (19) LOTS
 IN ONE (1) BLOCK
 WITH TWO (2) RESERVES
 GROSS SUBDIVISION AREA: 9.112 ACRES

OWNER:
Stone Horse Development, L.L.C.
 AN OKLAHOMA LIMITED LIABILITY COMPANY
 CONTACT: BRIAN DOYLE
 EMAIL: BRIAN@SIMMONSHOMES.COM
 12150 E. 96th Street N. Suite 200
 Owasso, Oklahoma 74055
 Phone: (918)376-6533

SURVEYOR/ENGINEER:
Tanner Consulting, L.L.C.
 DAN E. TANNER, P.L.S. NO. 1435
 OK CA NO. 2661, EXPIRES 6/30/2019
 5323 South Lewis Avenue
 Tulsa, Oklahoma 74105
 Phone: (918)745-9929

