

**JAMES R. PAGE
AND MARGARET PAGE**
156,060 SQ. FEET OR 3.58 ACRES

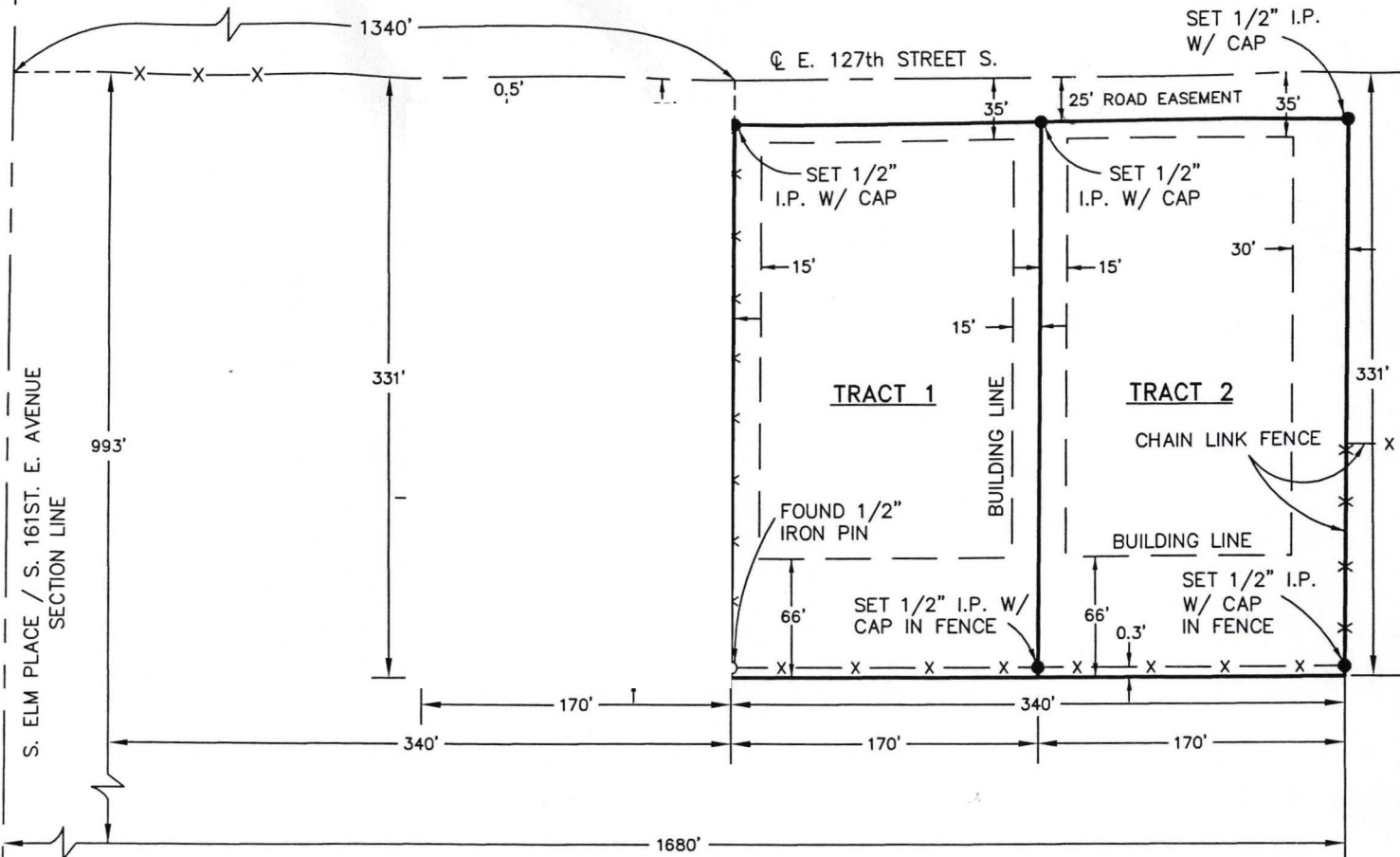

LEGEND

PROPERTY CORNER:

- FOUND 1/2" IRON PIN
- SET 1/2" IRON PIN WITH CAP

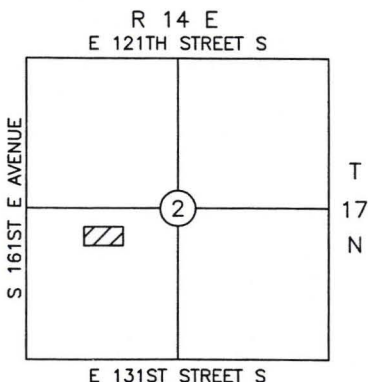

PLAT OF SURVEY AND LEGAL DESCRIPTION
BASED ON DOCUMENT #99132500,
BOOK 6293, PAGE 0649, RECORDED IN
TULSA COUNTY COURTHOUSE

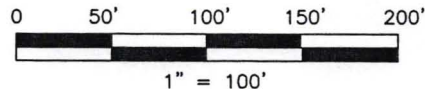

CERTIFICATION

CERTIFICATION: THIS PLAT OF SURVEY
MEETS THE MINIMUM STANDARDS FOR
THE PRACTICE OF LAND SURVEYING AS
ADOPTED BY THE OKLAHOMA STATE
BOARD OF REGISTRATION FOR
PROFESSIONAL ENGINEERS AND
LAND SURVEYORS.



LOCATION MAP

PLAT OF SURVEY

OWNER: JAMES R. PAGE & MARGARET PAGE

16547 E. 127TH STREET SOUTH BROKEN ARROW, OKLAHOMA 74011

MICKEY BLACKWELL, LAND SURVEYOR

10418 SOUTH 198 E. AVENUE BROKEN ARROW, OKLAHOMA 74014
Tel. (918) 451-3751 Fax. (918) 451-3753

Prepared by L1 Mapping Services Inc., Tulsa, Ok.

SURVEY:	MB	-	DRAWING NUMBER:
DATE DRAWN:	SRT	03/14	OK-PAGE-001
DATE CHECKED:	TC	03/14	
SCALE: 1" = 100'			SHEET 1 OF 2

Mickey Blackwell
MICKEY BLACKWELL, LS 751

DATE OF FIELD WORK:
MARCH 13-14, 2014
DATE: MARCH 19, 2014

MAY 07 2018

LEGAL DESCRIPTION

TRACT 1:

THE WEST HALF OF THE NORTH THREE HUNDRED THIRTY ONE FEET (331') OF THE SOUTH NINE HUNDRED NINETY THREE FEET (993') OF THE EAST THREE HUNDRED FORTY FEET (340') OF THE WEST ONE THOUSAND SIX HUNDRED EIGHTY FEET (1680') OF THE NORTH HALF (N/2) OF THE SOUTHWEST QUARTER (SW/4) OF SECTION 2, TOWNSHIP 17 NORTH, RANGE 14 EAST OF THE INDIAN BASE AND MERIDIAN, TULSA COUNTY, OKLAHOMA, LESS THE NORTH TWENTY FIVE FEET (25') FOR ROADWAY EASEMENT.

TRACT 2:

THE EAST HALF OF THE NORTH THREE HUNDRED THIRTY ONE FEET (331') OF THE SOUTH NINE HUNDRED NINETY THREE FEET (993') OF THE EAST THREE HUNDRED FORTY FEET (340') OF THE WEST ONE THOUSAND SIX HUNDRED EIGHTY FEET (1680') OF THE NORTH HALF (N/2) OF THE SOUTHWEST QUARTER (SW/4) OF SECTION 2, TOWNSHIP 17 NORTH, RANGE 14 EAST OF THE INDIAN BASE AND MERIDIAN, TULSA COUNTY, OKLAHOMA, LESS THE NORTH TWENTY FIVE FEET (25') FOR ROADWAY EASEMENT.

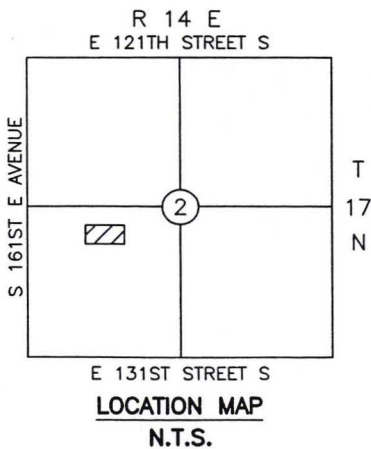

City of Broken Arrow

MAY 07 2018

PLAT OF SURVEY AND LEGAL DESCRIPTION
BASED ON DOCUMENT #99132500,
BOOK 6293, PAGE 0649, RECORDED IN
TULSA COUNTY COURTHOUSE

CERTIFICATION

CERTIFICATION: THIS PLAT OF SURVEY MEETS THE MINIMUM STANDARDS FOR THE PRACTICE OF LAND SURVEYING AS ADOPTED BY THE OKLAHOMA STATE BOARD OF REGISTRATION FOR PROFESSIONAL ENGINEERS AND



PLAT OF SURVEY

OWNER: JAMES R. PAGE & MARGARET PAGE