

# EXHIBIT

A part of Lot One (1) of Block One (1) of "CORE Church at Aspen Creek", an Addition to the City of Broken Arrow, Tulsa County, State of Oklahoma, filed as Plat #6573

Section 34, T-18-N, R-14-E

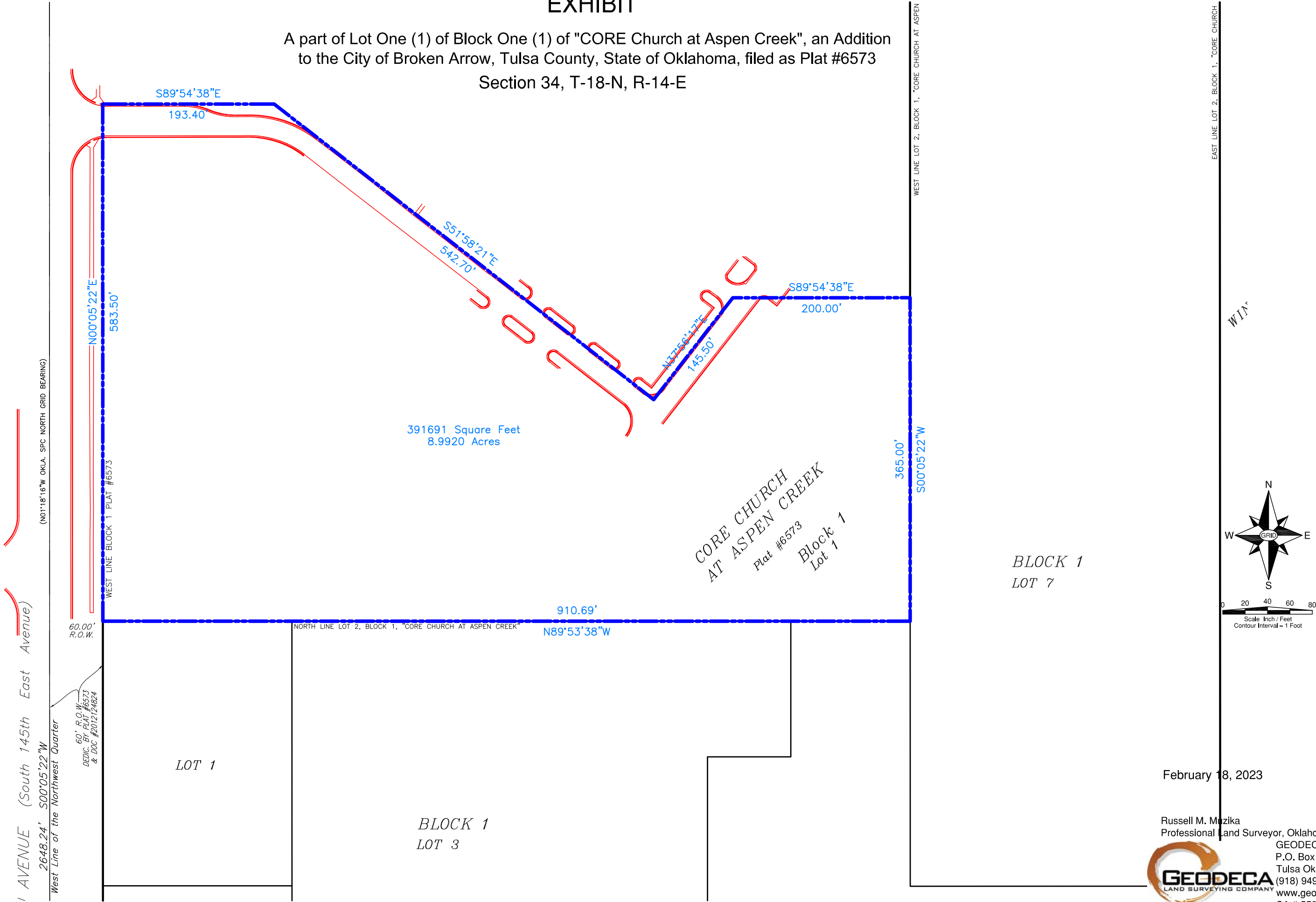

February 18, 2023

Russell M. Mazika  
Professional Land Surveyor, Oklahoma No. 1603  
GEODECA LLC  
P.O. Box 33012  
Tulsa Oklahoma 74153  
(918) 949 4064  
www.geodeca.com  
CA # 5524 renewal date 6/30/2022