

DESCRIPTION PLAT - TRACT 1

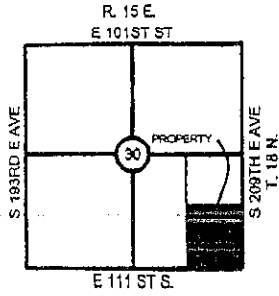

2016-514 Book, 2262 pg. 19
 1/15/2016 9:31 AM pgs: 17 - 19
 Fees: \$17.00 Doc: \$1,033.50
 Lori Hendricks, County Clerk
 Wagoner County - State of Oklahoma

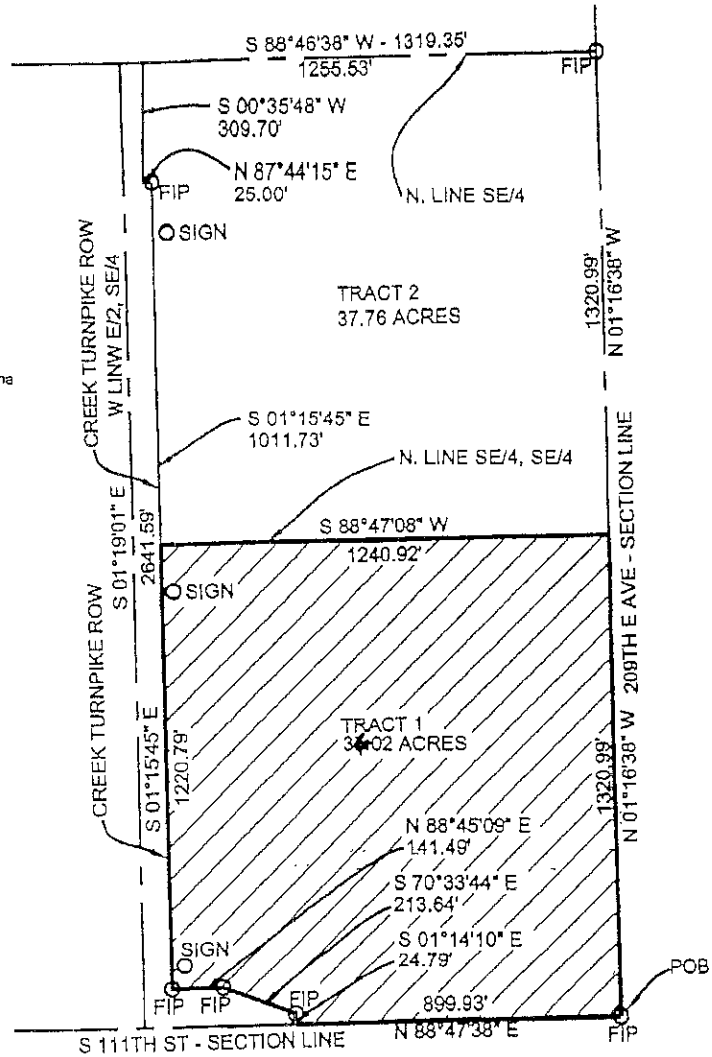

Notes:

1. The basis of bearing NAD 1983, Oklahoma North Zone
2. This is not a plat of survey. All corners have not been set.
3. No corners were set or found other than those shown.
4. FIP indicates found iron pin
5. See attached legal descriptions and certifications.



108 S. 109th E. Place, Tulsa, Oklahoma, 74128
 (918) 664-5411. C.A. #1749 Expires 6/2015.

DATE: 04/10/15
 SCALE: 1" = 400'
 PAGE 1 OF 2

