

Utility Easement Exhibit H

(Page 1 of 2)

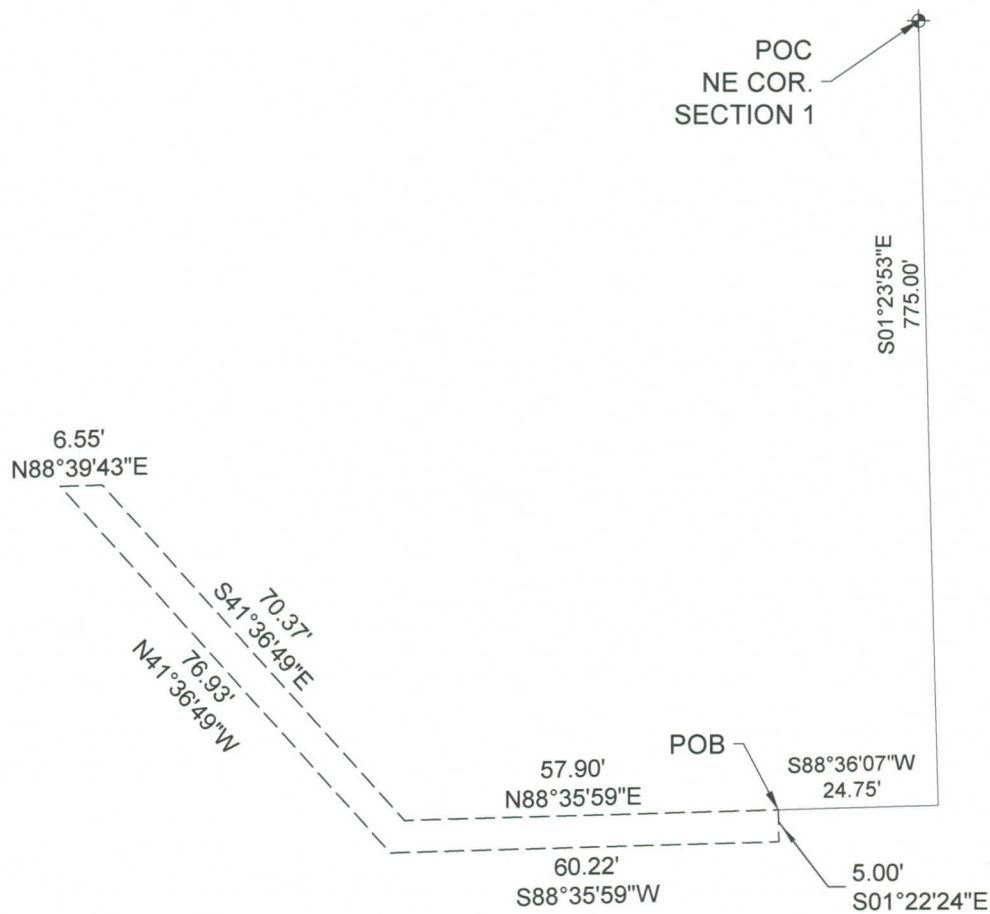
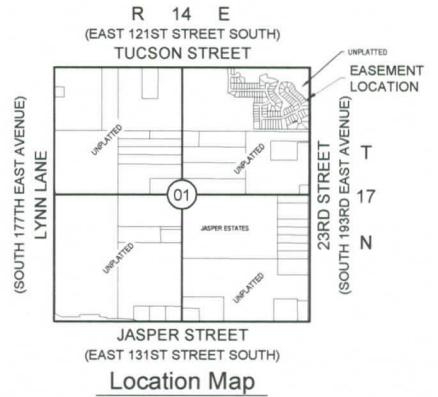
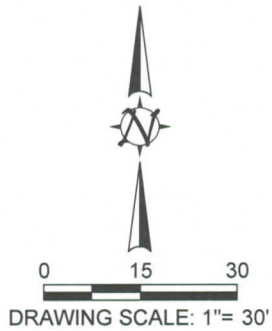

PLOT DATE: Wed, 03 May 2017 FILE: P:\1714\01-TUCSON VILLAGE\TUCSON BASE - OFFSITE EASEMENTS

Utility Easement Exhibit H

(Page 2 of 2)

A TRACT OF LAND SITUATED IN GOVERNMENT LOT 1 OF SECTION 1, TOWNSHIP 17 NORTH, RANGE 14 EAST, OF THE INDIAN BASE AND MERIDIAN, CITY OF BROKEN ARROW, TULSA COUNTY, STATE OF OKLAHOMA, ACCORDING TO THE U.S. GOVERNMENT SURVEY THEREOF, MORE PARTICULARLY DESCRIBED AS FOLLOWS:

COMMENCING AT THE NORTHEAST CORNER OF SAID SECTION 1; THENCE SOUTH 01°23'53" EAST ALONG THE EAST LINE OF SAID SECTION 1 A DISTANCE OF 775.00 FEET; THENCE SOUTH 88°36'07" WEST A DISTANCE OF 24.75 FEET TO THE POINT OF BEGINNING. THENCE SOUTH 01°22'24" EAST A DISTANCE OF 5.00 FEET; THENCE SOUTH 88°35'59" WEST A DISTANCE OF 60.22 FEET; THENCE NORTH 41°36'49" WEST A DISTANCE OF 76.93 FEET; THENCE NORTH 88°39'43" EAST A DISTANCE OF 6.55 FEET; THENCE SOUTH 41°36'49" EAST A DISTANCE OF 70.37 FEET; THENCE NORTH 88°35'59" EAST A DISTANCE OF 57.90 FEET TO THE POINT OF BEGINNING.

SAID TRACT CONTAINING 663.53 S.F. OR 0.015 ACRES, MORE OR LESS

REAL PROPERTY CERTIFICATION

I, ERIC ROLLSTON, CERTIFY THAT THE ATTACHED LEGAL DESCRIPTION CLOSES IN ACCORDANCE WITH EXISTING RECORDS, IS A TRUE REPRESENTATION OF THE REAL PROPERTY AS DESCRIBED, AND MEETS THE MINIMUM TECHNICAL STANDARDS FOR LAND SURVEYING OF THE STATE OF OKLAHOMA.

Eric Rollston 5/4/2017

ERIC ROLLSTON

OKLAHOMA PLS NO. 1761

