

WHITE SURVEYING COMPANY

• 9936 EAST 55TH PLACE TULSA, OKLAHOMA 74146 • (918) 663-6924

1"=100'

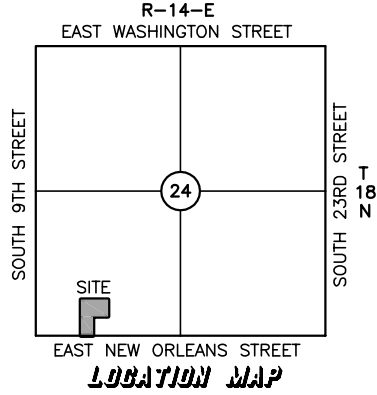

EXHIBIT

PART OF SW/4 OF SW/4,
SECTION 24, T-18-N, R-14-E,
CITY OF BROKEN ARROW,
TULSA COUNTY, STATE OF OKLAHOMA

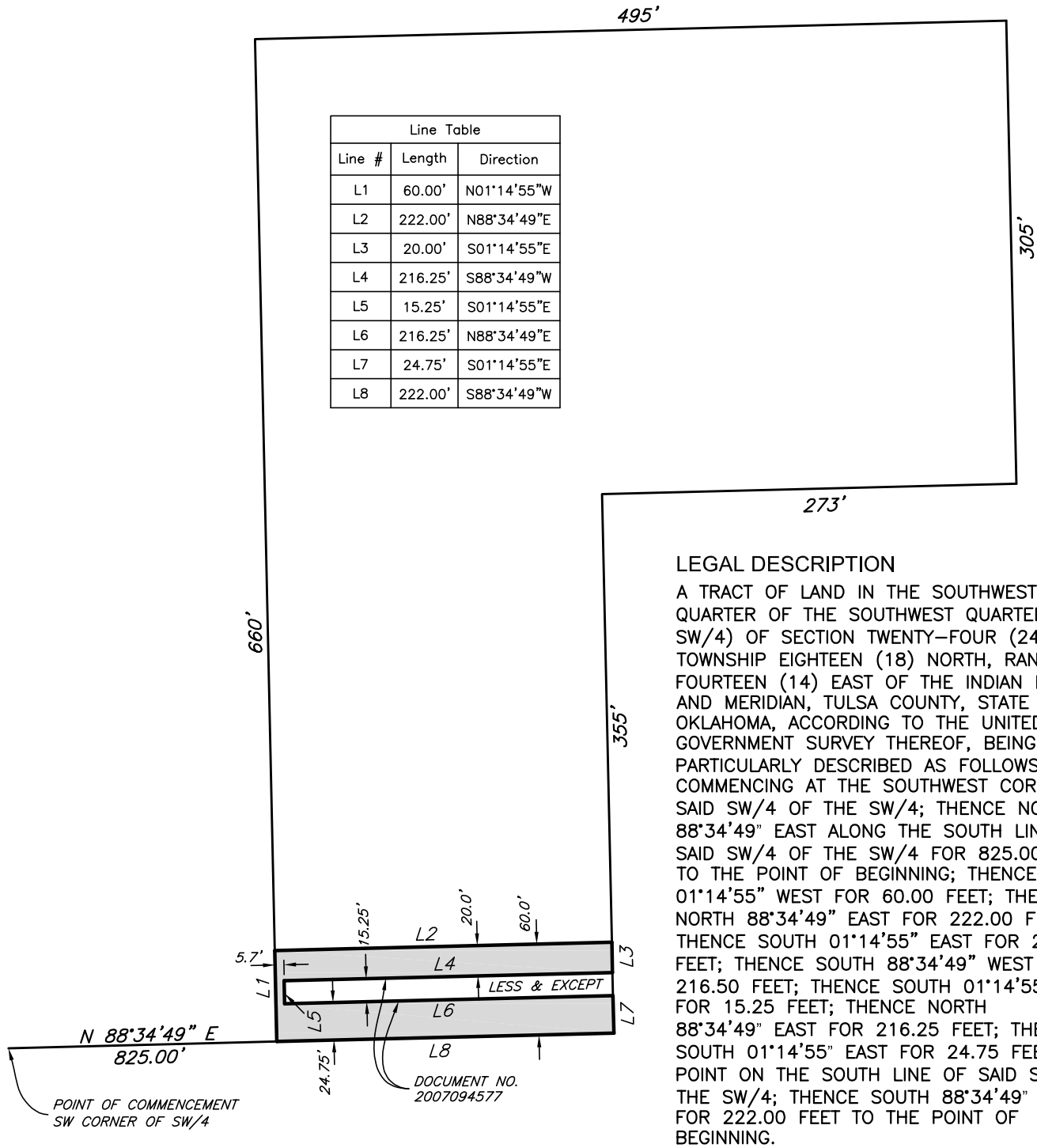

Line Table		
Line #	Length	Direction
L1	60.00'	N01°14'55"W
L2	222.00'	N88°34'49"E
L3	20.00'	S01°14'55"E
L4	216.25'	S88°34'49"W
L5	15.25'	S01°14'55"E
L6	216.25'	N88°34'49"E
L7	24.75'	S01°14'55"E
L8	222.00'	S88°34'49"W

LEGAL DESCRIPTION

A TRACT OF LAND IN THE SOUTHWEST QUARTER OF THE SOUTHWEST QUARTER (SW/4 SW/4) OF SECTION TWENTY-FOUR (24), TOWNSHIP EIGHTEEN (18) NORTH, RANGE FOURTEEN (14) EAST OF THE INDIAN BASE AND MERIDIAN, TULSA COUNTY, STATE OF OKLAHOMA, ACCORDING TO THE UNITED STATES GOVERNMENT SURVEY THEREOF, BEING MORE PARTICULARLY DESCRIBED AS FOLLOWS' COMMENCING AT THE SOUTHWEST CORNER OF SAID SW/4 OF THE SW/4; THENCE NORTH 88°34'49" EAST ALONG THE SOUTH LINE OF SAID SW/4 OF THE SW/4 FOR 825.00 FEET TO THE POINT OF BEGINNING; THENCE NORTH 01°14'55" WEST FOR 60.00 FEET; THENCE NORTH 88°34'49" EAST FOR 222.00 FEET; THENCE SOUTH 01°14'55" EAST FOR 20.00 FEET; THENCE SOUTH 88°34'49" WEST FOR 216.50 FEET; THENCE SOUTH 01°14'55" EAST FOR 15.25 FEET; THENCE NORTH 88°34'49" EAST FOR 216.25 FEET; THENCE SOUTH 01°14'55" EAST FOR 24.75 FEET TO A POINT ON THE SOUTH LINE OF SAID SW/4 OF THE SW/4; THENCE SOUTH 88°34'49" WEST FOR 222.00 FEET TO THE POINT OF BEGINNING.



WHITE SURVEYING COMPANY
 CERTIFICATE OF AUTHORIZATION
 NO. CA1098
 (RENEWAL 6/30/2017)

BY: DATE: 1/8/2016

REGISTERED PROFESSIONAL LAND
 SURVEYOR OKLAHOMA NO. 1052