

Benchmark

CHISELED "X" IN CONCRETE LOCATED APPROX. 125 FEET NORTH AND 670 FEET EAST OF THE SOUTHWEST PROPERTY CORNER.
 ELEVATION = 678.83 (U.S.G.S.)

Monumentation

IRON PINS SET AT ALL PROPERTY CORNERS.

Basis of Bearings

THE BEARINGS OF THE DESCRIBED TRACT ARE BASED ON AN ASSUMED BEARING OF NORTH 00°47'57" WEST ALONG THE WESTERLY LINE OF THE NORTH HALF OF THE NORTH HALF OF THE SOUTHWEST QUARTER (N/2 N/2 SW/4) SECTION EIGHT (8), TOWNSHIP EIGHTEEN (18) NORTH, RANGE FOURTEEN (14) EAST OF THE INDIAN BASE AND MERIDIAN, TULSA COUNTY, STATE OF OKLAHOMA, ACCORDING TO THE U.S. GOVERNMENT SURVEY THEREOF.

Notes:

1. THE ADDRESS SHOWN ON THIS PLAT WAS PROVIDED BY THE ENGINEERING DEPARTMENT OF THE CITY OF BROKEN ARROW AND WAS ACCURATE AT THE TIME THE PLAT WAS FILED. THE ADDRESS IS SUBJECT TO CHANGE AND SHOULD NOT BE RELIED ON IN PLACE OF THE LEGAL DESCRIPTION.
2. FLOOD PLAIN LIMITS AS SHOWN ON THIS PLAT WERE SCALED FROM FEMA FIRM MAP PANEL NO. 400236 0004D, CITY OF BROKEN ARROW, OKLAHOMA, MAP REVISION DATE SEPTEMBER 5, 1984.

PLAT No.
5352

Liberty Church Site Amended

PART OF THE N/2 OF THE N/2 OF THE SW/4 OF SECTION 8, TOWNSHIP 18 NORTH, RANGE 14 EAST, AN ADDITION TO THE CITY OF BROKEN ARROW, TULSA COUNTY, OKLAHOMA

Owner/Developer:
Liberty Church, Inc.
 7501 South Garnett Road
 Broken Arrow, Oklahoma 74012
 Phone: (918) 254-1341

Engineer/Surveyor:
Sisemore Weisz & Associates, Inc.
 Certificate of Authorization No. 2421 Exp. June 30, 1999
 1602 South Main Street
 Tulsa, Oklahoma 74119
 Phone: (918) 582-2700

Legend

- ACC = ACCESS PERMITTED
- LNA = LIMITS NO ACCESS
- B/L = BUILDING SETBACK LINE
- U/E = UTILITY EASEMENT
- OD/E = OVERLAND DRAINAGE EASEMENT
- GL = GAS LINE
- C = CENTER LINE
- 7501 = STREET ADDRESS

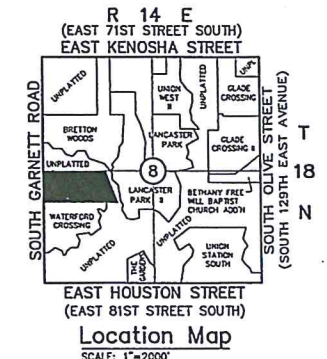
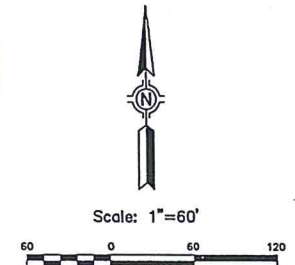

Unplatted

Unplatted

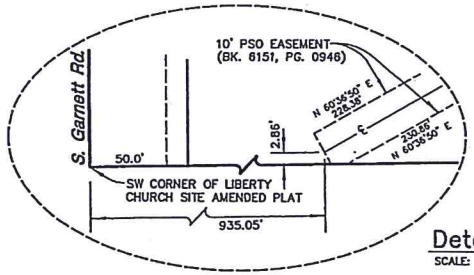
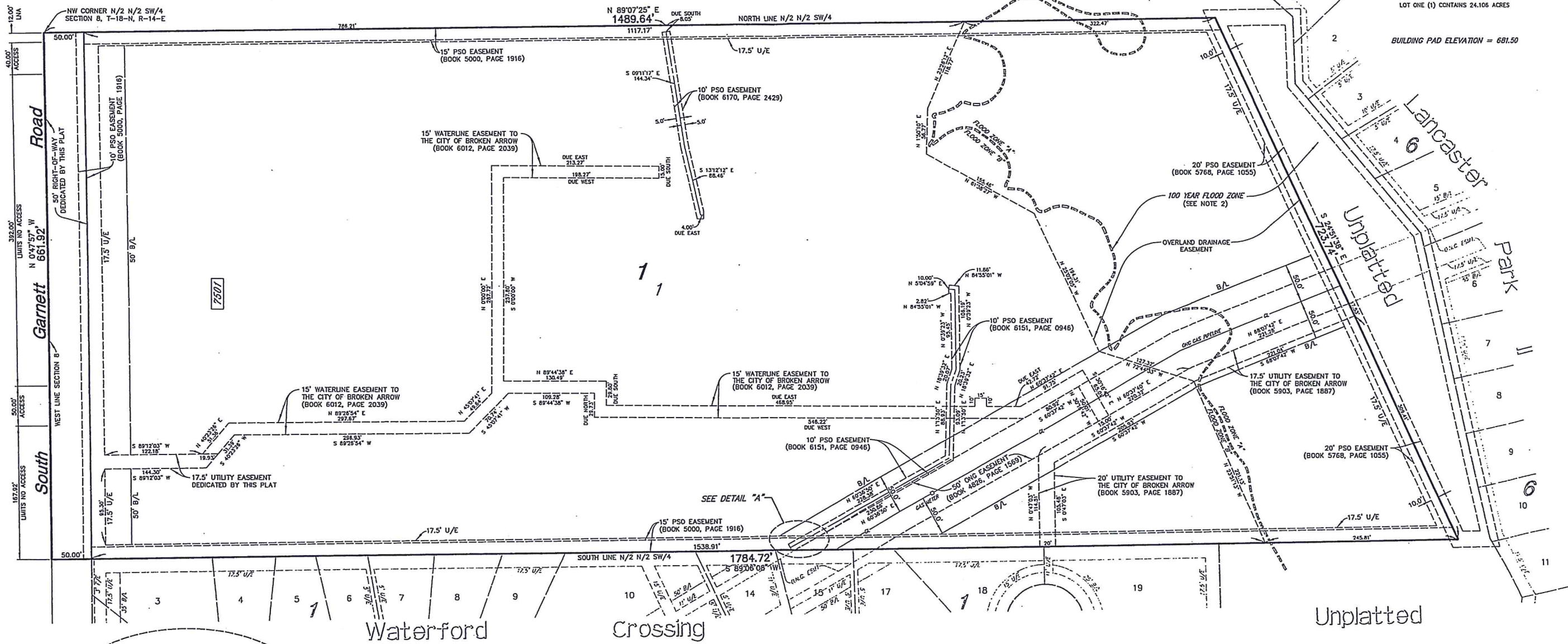

Detail "A"
 SCALE: NONE

APPROVED _____ by the City Council of the City of Broken Arrow, Oklahoma.
 Mayor: James C. Reynolds
 Attest: City Clerk: Brenda Ray

STATE OF OKLAHOMA }
 COUNTY OF TULSA }
 I, Joan Hastings, Tulsa County Clerk, in and for the County and State above named, do hereby certify that the foregoing is a true and correct copy of a like instrument now on file in my office.
 Dated the 20 day of April 1999
 JOAN HASTINGS, Tulsa County Clerk
 Kathleen [Signature] Deputy

CERTIFICATE
 I hereby certify that all real estate taxes involved in this plat have been paid as reflected by the current tax rolls. Security as required has been provided in the amount of \$1000.00 to be applied to 1999 taxes. This certificate is NOT to be construed as payment of 1999 taxes in full but only as a statement that this plat may be filed on record 1999 taxes have been paid in the amount of the security deposit.
 Dated April 20, 1999
 Dennis Semler
 Tulsa County Treasurer
 [Signature] Deputy

APPROVED 3-22-99 by the City Council of the City of Broken Arrow, Oklahoma.
 James C. Reynolds
 Mayor
 Brenda Ray
 Attest: City Clerk