



**CAUTION**  
 NOTICE TO CONTRACTOR  
 THE CONTRACTOR IS SPECIFICALLY CAUTIONED THE LOCATION AND ELEVATION OF EXISTING UTILITIES AS SHOWN ON THESE PLANS ARE BASED ON RECORDS OF THE VARIOUS UTILITY COMPANIES AND MEASUREMENTS TAKEN IN THE FIELD. THE INFORMATION IS NOT TO BE RELIED ON AS BEING EXACT OR COMPLETE. THE CONTRACTOR MUST CALL THE LOCAL UTILITY LOCATION CENTER AT LEAST 72 HOURS BEFORE ANY EXCAVATION TO REQUEST EXACT FIELD LOCATIONS OF THE UTILITIES

OWNER:  
 BROKEN ARROW PUBLIC SCHOOLS  
 ATTN: BOB TOLOMEO  
 918.259.4300  
 ratolomeo@baschools.org

LOT COVERAGE OF BUILDING, PARKING LOTS, & PAVED AREAS: 23%

PROJECT ADDRESS:  
 808 E. COLLEGE STREET  
 BROKEN ARROW, OKLAHOMA 74012

DECREASE IN IMPERVIOUS AREA:  
 8.92 ACRES  
 DECREASE IN 100-YEAR DISCHARGE:  
 APPROXIMATELY 43 CFS

OVERALL PARKING SUMMARY	
AUDITORIUM REQUIRED PARKING (750 SEATS, 1 SPACE/4 SEATS)	188
SOCCER FIELD REQUIRED PARKING (1000 SEATS, 1 SPACE/4 SEATS)	250
STANDARD PARKING PROVIDED	243
ACCESSIBLE PARKING PROVIDED	9
TOTAL PARKING PROVIDED	252

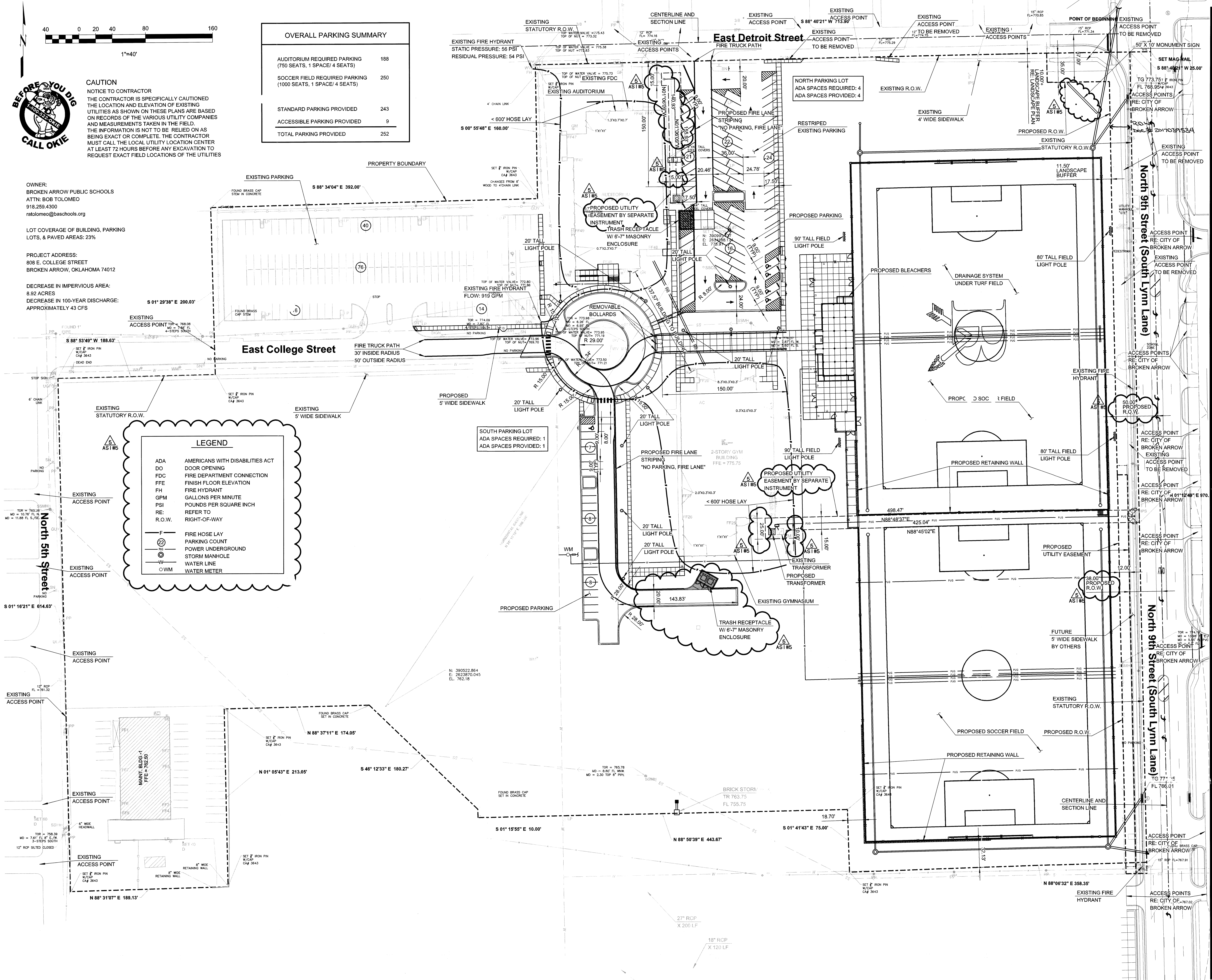

**GH2**  
 ARCHITECTS

BROKEN ARROW  
 PUBLIC SCHOOLS  
 EST. 1984

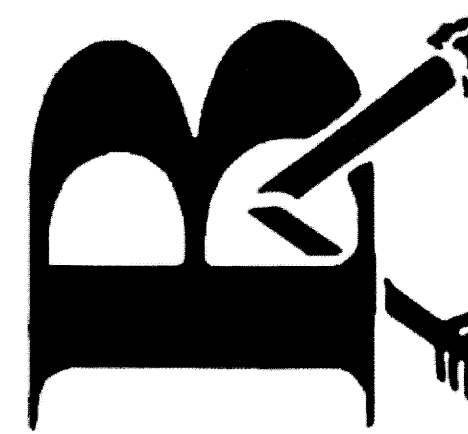

**Kirkland Activities Complex**  
 808 E. College Street  
 City of Broken Arrow  
 MAY 18 2017  
 RECEIVED  
**Site Plan (Overall)**

wallace  
 Wallace Engineering  
 300 East Main Street  
 Tulsa, Oklahoma 74103  
 918.584.5000  
 OKLAHOMA CA #1480  
 EXP. DATE 6/30/17



PROJECT #: 20150002  
 ISSUE DATES:  
 03/01/2017 CONSTRUCTION DOCUMENT  
 03/16/2017 ADDENDUM A  
 03/20/2017 ADDENDUM B  
 04/13/2017 ASI #01  
 05/02/2017 ASI #03  
 05/12/2017 ASI #04  
 05/17/2017 ASI #05

SHEET

City of Broken Arrow Development Services Dept.	Date
Planning	
Engineering	
Fire Marshal	
City Svcs.	
Ready to Permitting	