

LEGAL DESCRIPTION

A TRACT OF LAND IN THE SOUTHWEST QUARTER (SW/4) OF SECTION THIRTY-SIX (36), TOWNSHIP EIGHTEEN (18) NORTH, RANGE FOURTEEN (14) EAST OF THE INDIAN BASE AND MERIDIAN, TULSA COUNTY, OKLAHOMA, MORE PARTICULARLY DESCRIBED AS FOLLOWS, TO WIT:

COMMENCING AT THE SOUTHWEST CORNER OF CACY MINI-STORAGE PLAT NO. 5834; THENCE N03°37'19"W ALONG THE EAST RIGHT OF WAY LINE OF SOUTH LYNN LANE ROAD A DISTANCE OF 15.12 FEET; CONTINUING ALONG THE RIGHT OF WAY THENCE N07°47'38"W A DISTANCE OF 48.32 FEET; THENCE N82°23'10"E A DISTANCE OF 369.13 FEET TO THE POINT OF BEGINNING;

THENCE N07°38'23"W A DISTANCE OF 300.00 FEET; THENCE N82°21'37"E A DISTANCE OF 25.00 FEET; THENCE S07°38'23"E A DISTANCE OF 300.00 FEET; THENCE S82°21'37"W A DISTANCE OF 25.00 FEET TO THE POINT OF BEGINNING; HAVING AN AREA OF 7500 SQUARE FEET, 0.17 ACRES MORE OR LESS.

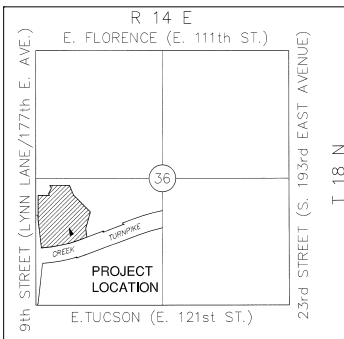

Location Map

Witness my hand and seal this date

(Handwritten Signature)

DAVID L. CANTRELL
LICENSED PROFESSIONAL LAND SURVEYOR
OKLAHOMA NO. 351
02/03/2017

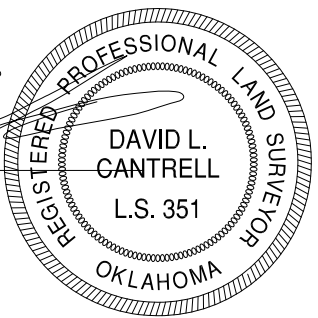

COOK & ASSOCIATES ENGINEERING INC.
 • Engineering • Surveying • Geotechnical • Construction Management •
 www.cook-eng.com
 1486 East Poplar Street
 Fort Gibson, OK 74434
 918.478.3930 Office
 918.478.5498 Fax
 Certificate of Authorization #4479 Expires June 30, 2018

DETENTION EASEMENT CLOSING EXHIBIT
LYNN LANE SELF STORAGE PHASE 2
BROKEN ARROW, OK

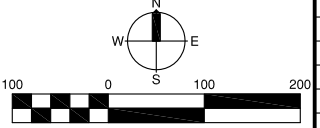

DRAFTER
DATE
12/16
DRAWING