

DOL #1

Existing Lots

PLAT OF SURVEY

ON EAST FREEPORT STREET

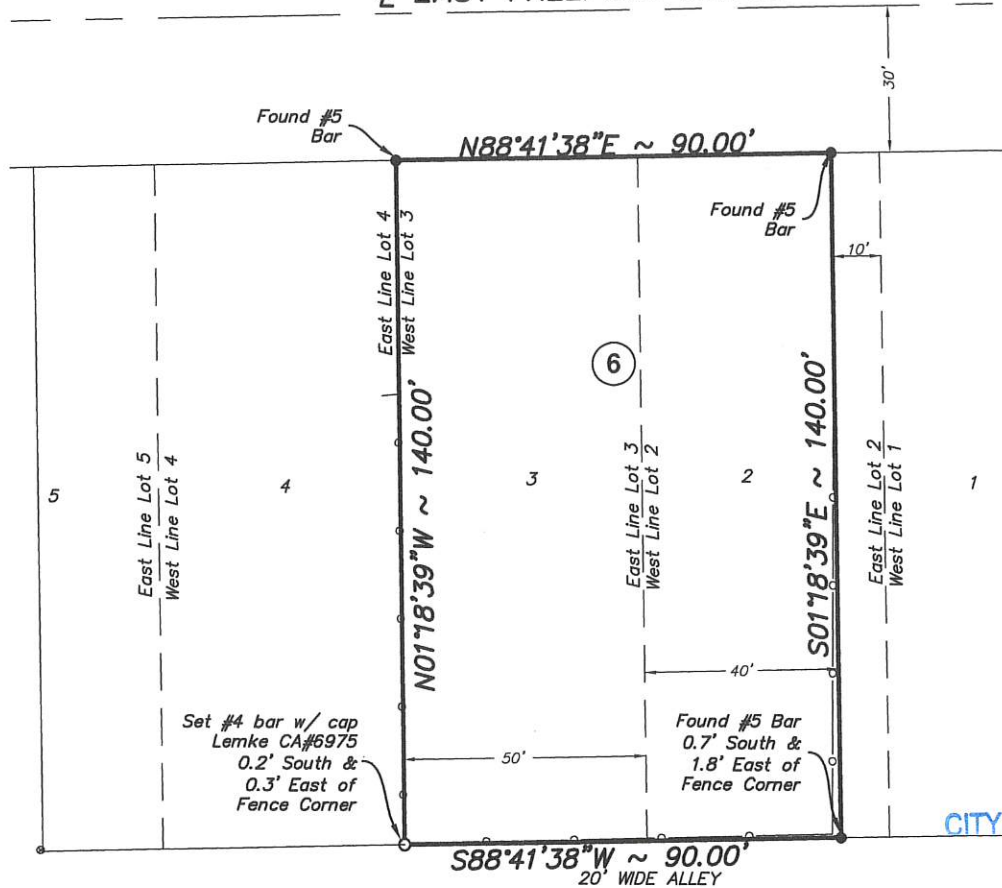

CITY OF BROKEN ARROW

DEC 31 2019

RECEIVED

R 14 E
EAST KENOSHA ST

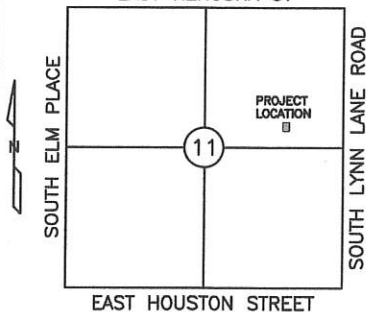

LOCATION MAP

TOPOGRAPHIC LEGEND

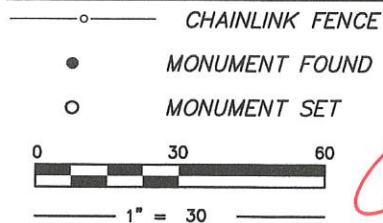

SURVEYOR'S CERTIFICATION:

I, Charles D. Cahill, do hereby certify that I or those under my direct supervision have performed a careful survey of the property as shown by the annexed plat. I further certify that this survey meets or exceeds the Oklahoma Minimum Standards for Land Surveying.

LEGAL DESCRIPTION: The West Forty (40) feet of Lot Two (2) and all of Lot Three (3), Block Six (6), COLLEGE ADDITION to the City of Broken Arrow, Tulsa County, State of Oklahoma, according to the Recorded Plat No. 37.



DATED: 12/05/2019

Last Date of Survey: 12/04/2019

LEMKE LAND SURVEYING, LLC

7080 YALE AVE., STE. 603, TULSA, OK 74136
PH. (918) 995-8383 FAX (918) 995-8383
CA # 6975
<http://www.lemke-ls.com>

Surveyed By: JL / ER	Project: PLAT OF SURVEY ORIGINAL TRACT
Drawn By: RLR	W40' LOT 2 & ALL LOT 3 BLK 6 COLLEGE ADD.
Approved By: CDC	Project Location: 315 EAST FREEPORT STREET
Date: 12/05/2019	BROKEN ARROW, OKLAHOMA 74012
Scale: 1" = 30'	Client: BORN AGAIN RESTORED
Project No: 19609	304 EAST COMMERCIAL STREET

Sheet Number
1
Sheet 1 of 2

DOL #2

Proposed Lot Split

PLAT OF SURVEY EAST FREEPORT STREET

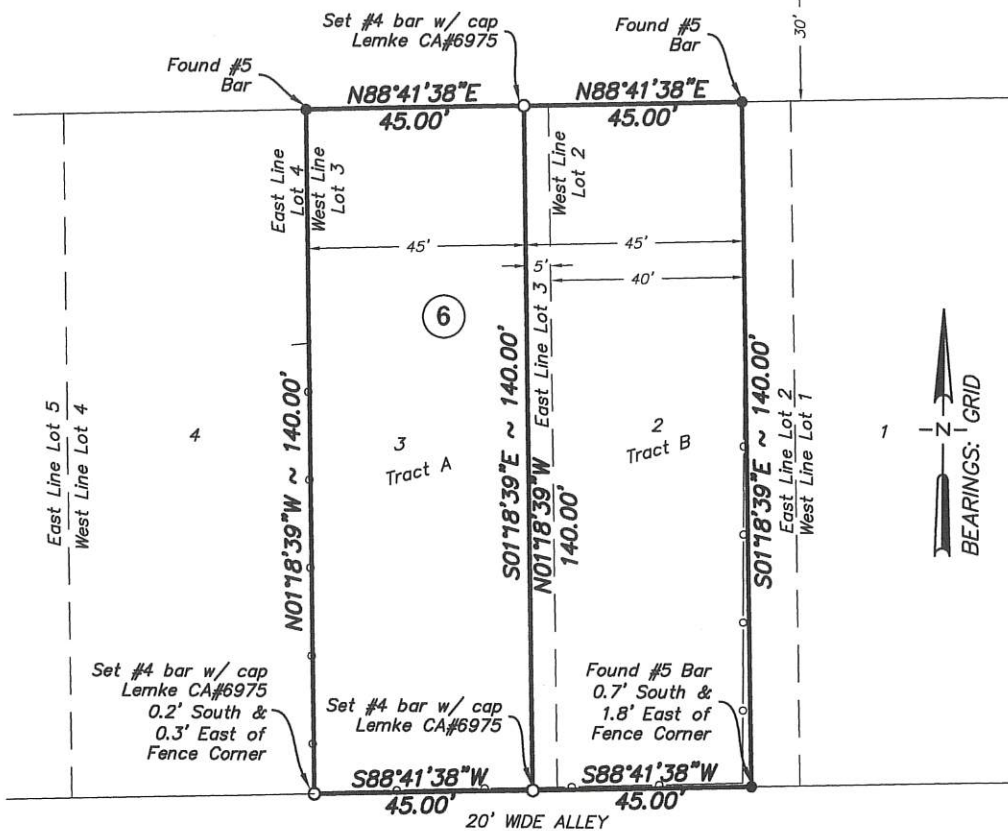

SURVEYOR'S CERTIFICATION:

I, Charles D. Cahill, do hereby certify that I or those under my direct supervision have performed a careful survey of the property as shown by the annexed plat. I further certify that this survey meets or exceeds the Oklahoma Minimum Standards for Land Surveying.

LEGAL DESCRIPTION: Tract A: The West Forty (45) feet of Lot Three (3), Block Six (6), COLLEGE ADDITION to the City of Broken Arrow, Tulsa County, State of Oklahoma, according to the Recorded Plat No. 37.

Tract B: The West Forty (40) feet of Lot Two (2) and the East Five (5) feet of Lot Three (3), Block Six (6), COLLEGE ADDITION to the City of Broken Arrow, Tulsa County, State of Oklahoma, according to the Recorded Plat No. 37.

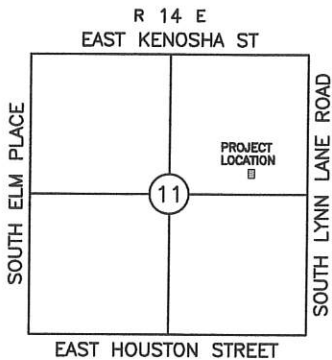

LOCATION MAP

TOPOGRAPHIC LEGEND

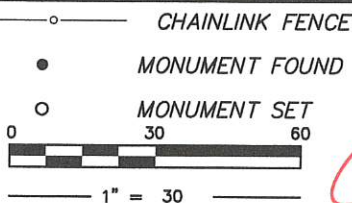

If the surveyor's signature is not on the plan, the plan is a copy and should not be assumed to contain any alterations. The certification contained on this document shall not apply to any copy.

CITY OF BROKEN ARROW

DEC 31 2019

RECEIVED

DATED: 12/05/2019

Last Date of Survey: 12/04/2019

LEMKE LAND SURVEYING, LLC



7080 YALE AVE., STE. 603, TULSA, OK 74136
 PH: (918) 965-9393 FAX: (918) 965-9393
 CA # 6975

<http://www.lemke-ls.com>

Surveyed By: JL / ER	Project: PLAT OF SURVEY
Drawn By: RLR	TRACT A & TRACT B
Approved By: CDC	Project Location: 315 EAST FREEPORT STREET
Date: 12/05/2019	BROKEN ARROW, OKLAHOMA 74012
Scale: 1" = 30'	Client: BORN AGAIN RESTORED
Project No: 19609	304 EAST COMMERCIAL STREET

Sheet Number

2

Sheet 2 of 2