

9/8/2016 10:30 AM FILESERVER\CAD\CASE\MT\_ASPENPARK2\_SITE\ASP2\_MASTER\_DEV\_PLAN.AEC

**Project Data Form**

Project: Cottages at Aspen Park Apts. Date: 3/1/2016  
 (1401 N. Aspen Ave.)  
 City: Broken Arrow State: OK  
 Product Type: Craftsman  
 Clubhouse: Craftsman Area: 3,440 s.f.  
 Special Instr: Lot Area = 825,070 s.f. 18.94 acres  
 Land Area = s.f. 0.00 acres  
 Pond Area = 19,037 s.f. 0.44 acres

**Unit Mix:**

120	Unit Type:	A2	@	789	S.F.	=	94,680	S.F.
11	Unit Type:	A3 (garage)	@	266	S.F.	=	10,626	S.F.
36	Unit Type:	A9	@	879	S.F.	=	31,644	S.F.
108	Unit Type:	B2	@	1,050	S.F.	=	113,400	S.F.
11	Unit Type:	B3 (garage)	@	1,267	S.F.	=	13,937	S.F.
36	Unit Type:	B8	@	1,108	S.F.	=	39,888	S.F.
	Unit Type:	C2	@	1,178	S.F.	=	0	S.F.
322	Total Units (497 max. allowed)						304,175	S.F.
17.00	units/acre (Lot Area)							
#DIV/0!	units/acre (Land Area)							

Garages: 66 20% of total units  
 Carports: 0 0% of total units

637 Open parking spaces  
 703 Total Parking (open + garages)  
 563.5 Minimum Parking Required

**LEGEND**

- FIREHYDRANT CONNECTION LOCATION - REFER SITE PLANS
- FIRE SPRINKLER CLOSET LOCATION AT 1ST FLOOR BRZRY. - REFER BLDG. PLANS
- HANDICAP ACCESSIBLE UNIT - REFER UNIT PLANS
- HANDICAP ACCESSIBLE PARKING SPACES- REFER DTL. H-P4 (EACH SPACE TO HAVE BOTH A POLE MTD. + SURFACE PAINTED (SIGN, RAMP & LOADING AREA) REF. TO H-P4
- LEVEL OF ELEVATION REFER BLDG. ELEVATION
- LEVEL OF ELEVATION REFER BLDG. ELEVATION
- PARKING LOT SPEED BUMP
- PEDESTAL BARBEQUE GRILL & CONG. PAD LOCATION
- 6'-0" TALL TRASH CONTAINER FENCE ENCLOSURE - REFER SHEET P5
- BUILDING MOUNTED SITE LIGHT FIXTURE REFER G-P8

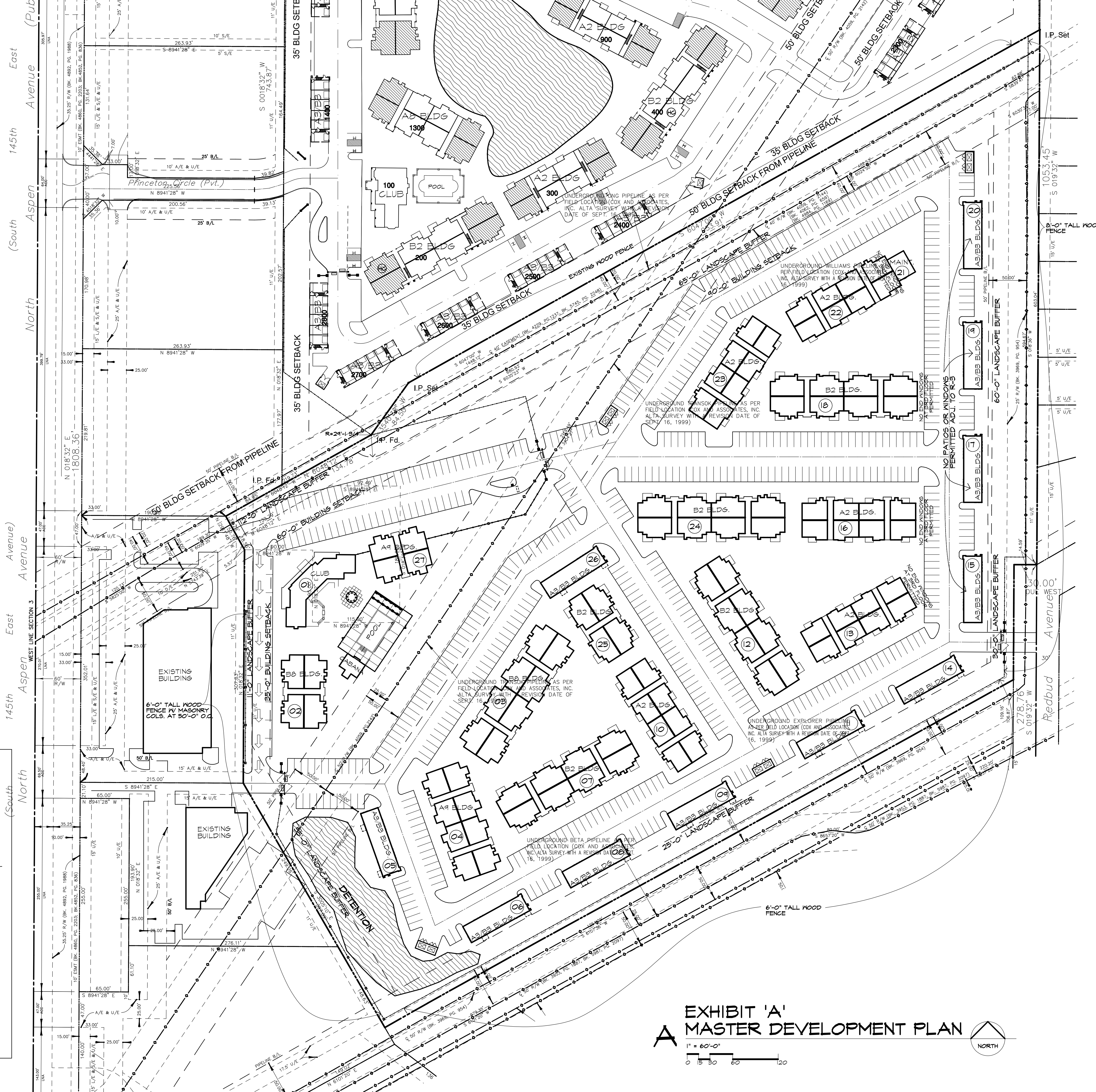

**EXHIBIT 'A'**  
**MASTER DEVELOPMENT PLAN**

1" = 60'-0"  
 0 30 60 120



Revision # Date Description

**THE COTTAGES**  
**at Aspen Park II**  
 PROJECT: Broken Arrow, Oklahoma  
 LOCATION: Broken Arrow, Oklahoma  
 CLIENT: Villas at Aspen Park, LLC

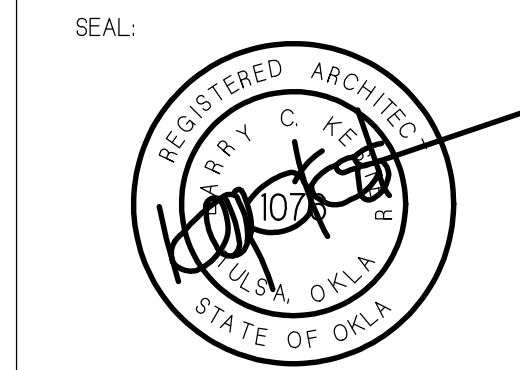

**NOTICE OF COPYRIGHT**  
 THESE PLANS ARE COPYRIGHTED AND ARE SUBJECT TO COPYRIGHT PROTECTION AS AN ARCHITECTURAL WORK UNDER SEC. 102 OF THE COPYRIGHT ACT, 17 U.S.C. AS AMENDED DECEMBER 1990 AND KNOWN AS ARCHITECTURAL WORKS COPYRIGHT PROTECTION ACT OF 1990. THE PROTECTION INCLUDES BUT IS NOT LIMITED TO THE ORIGINAL FORM AS WELL AS THE ARRANGEMENT AND COMPOSITION OF SPACES AND ELEMENTS OF DESIGN. UNDER SUCH PROTECTION, UNAUTHORIZED USE OF THESE PLANS, WORKS OR BUILDINGS REPRESENTED CAN LEGALLY RESULT IN THE CESSATION OF CONSTRUCTION OR BUILDINGS BEING SEIZED AND/OR MONETARY COMPENSATION TO ARCHITECTS COLLECTIVE.

NO CAD FILES WILL BE PROVIDED TO SUB-CONTRACTORS UNDER ANY CIRCUMSTANCES.

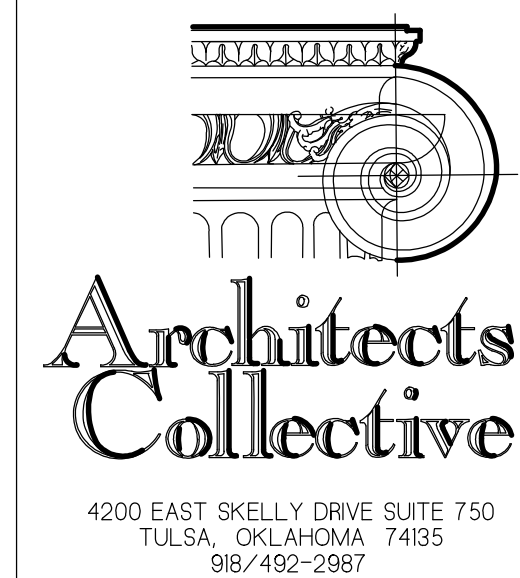

PROJECT NUMBER:  
 DATE:  
 SHEET TITLE:  
**SITE PLAN**  
 SHEET NUMBER: