

K:\13200.02\Exhibits\LOT-SPLIT-EXH.dwg SHEET 1 Feb 15, 2016 - 10:09:17am SISEMORE WEISZ & ASSOCIATES, INC., 2016

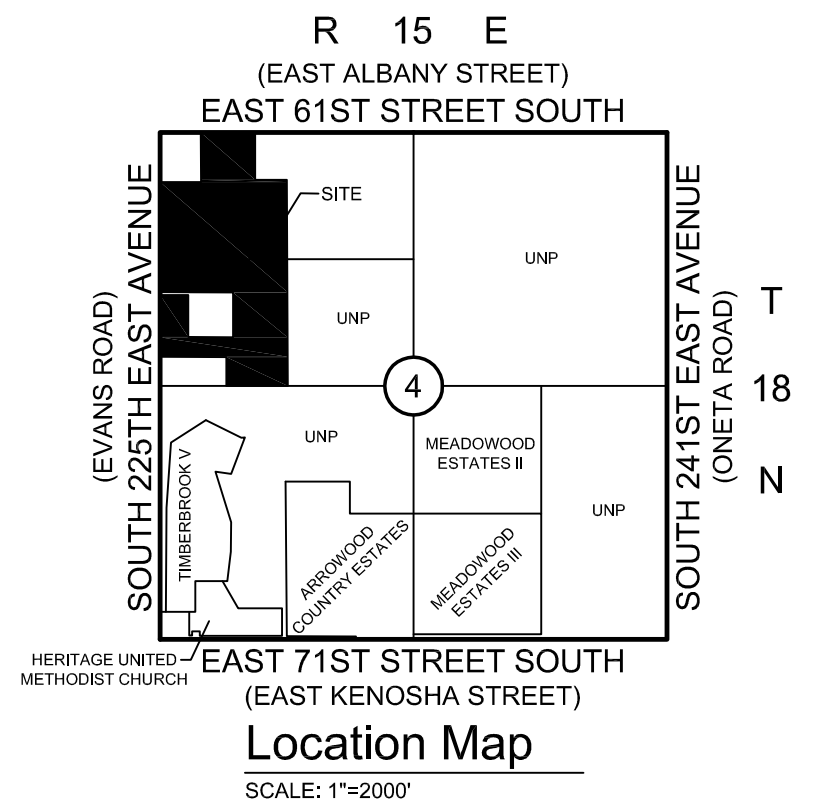

- Legend**
- U/E = UTILITY EASEMENT
  - R/W = RIGHT-OF-WAY
  - P.O.B. = POINT OF BEGINNING
  - P.O.C. = POINT OF COMMENCEMENT

**Note:**  
 FLOOD LINES AS DIGITIZED FROM FEMA FIRM  
 MAP PANEL NO. 40145C0105H (4-17-2012)

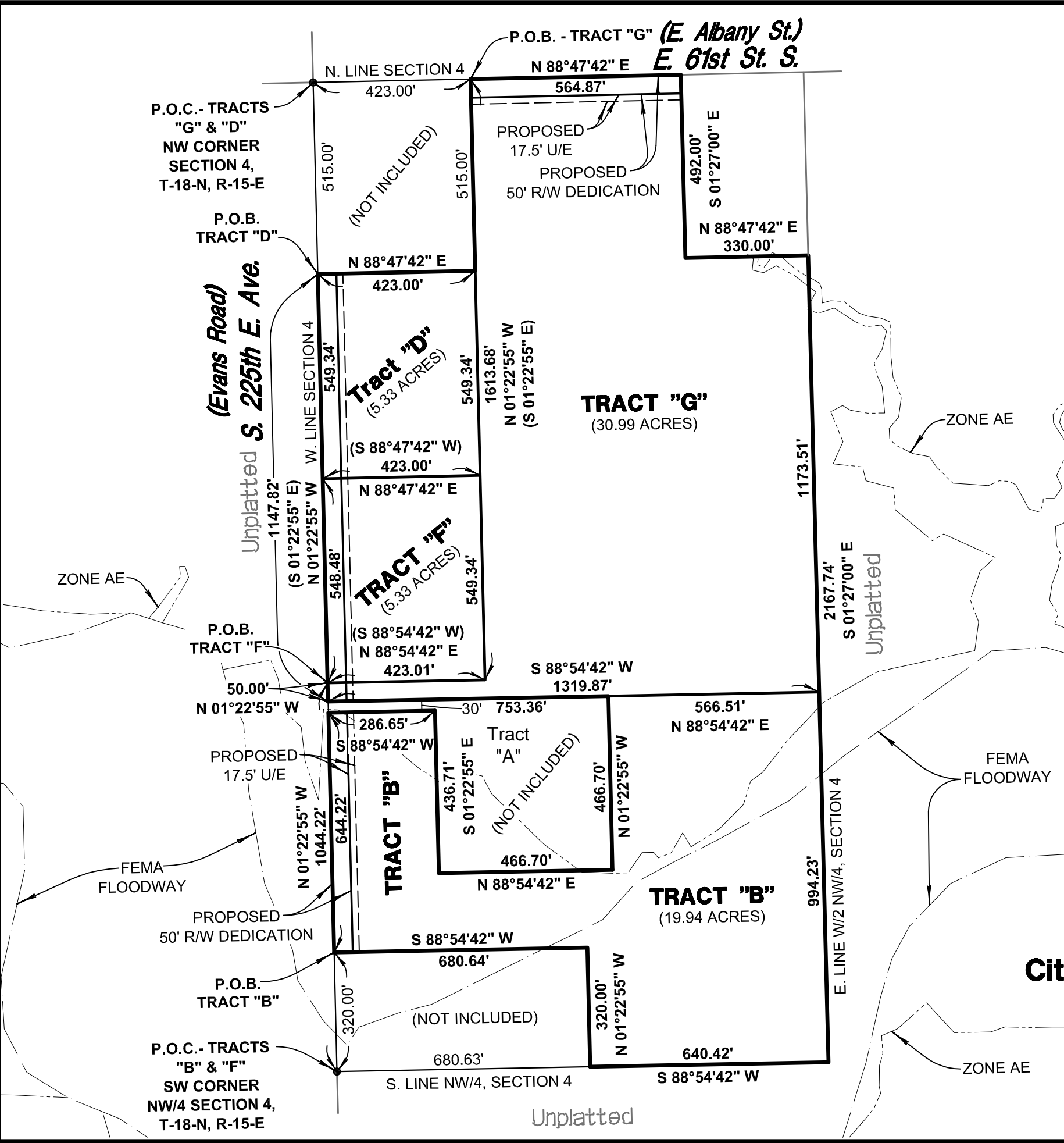
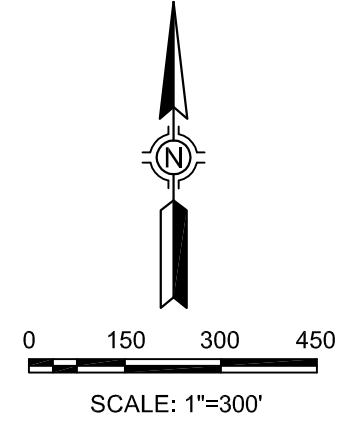

## Lot Split Exhibit of Part of the W/2 of the NW/4 of **Section 4, T-18-N, R-15-E** City of Broken Arrow, Wagoner County, Oklahoma

**Sisemore Weisz & Associates, Inc.**  
 6111 EAST 32nd PLACE  
 TULSA, OKLAHOMA 74135  
 C.A. NO. 2421

PHONE: (918) 665-3800  
 FAX: (918) 665-8668  
 EXP. DATE 6/30/17

| REVISIONS | BY        | DATE        |     |        |         |
|-----------|-----------|-------------|-----|--------|---------|
| FILE:     | 1815.0440 | SURVEY BY:  |     | DATE:  | 2/9/16  |
| ORDER:    | 13200.02  | DRAWN BY:   | LAD | SCALE: | 1"=300' |
| BOOK:     |           | CHECKED BY: | MC  | SHEET  | 1 OF 1  |