

# WHITE SURVEYING COMPANY

• 9936 EAST 55TH PLACE TULSA, OKLAHOMA 74146 • (918) 663-8924

## UTILITY EASEMENT 2 VACATION EXHIBIT A

GATESWAY FOUNDATION CAMPUS, CITY OF BROKEN ARROW,  
TULSA COUNTY, STATE OF OKLAHOMA

R 14 E  
KENOSHA STREET

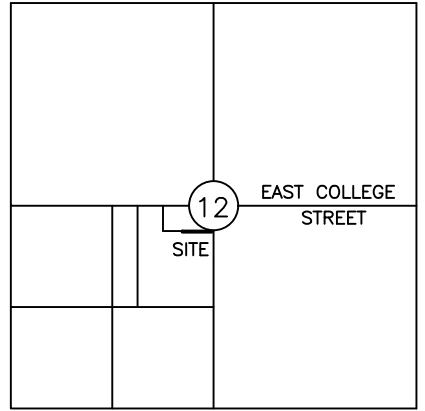

T 18 N

HOUSTON STREET

NORTH LINE NE/4 SW/4 SECTION 12  
EAST COLLEGE STREET

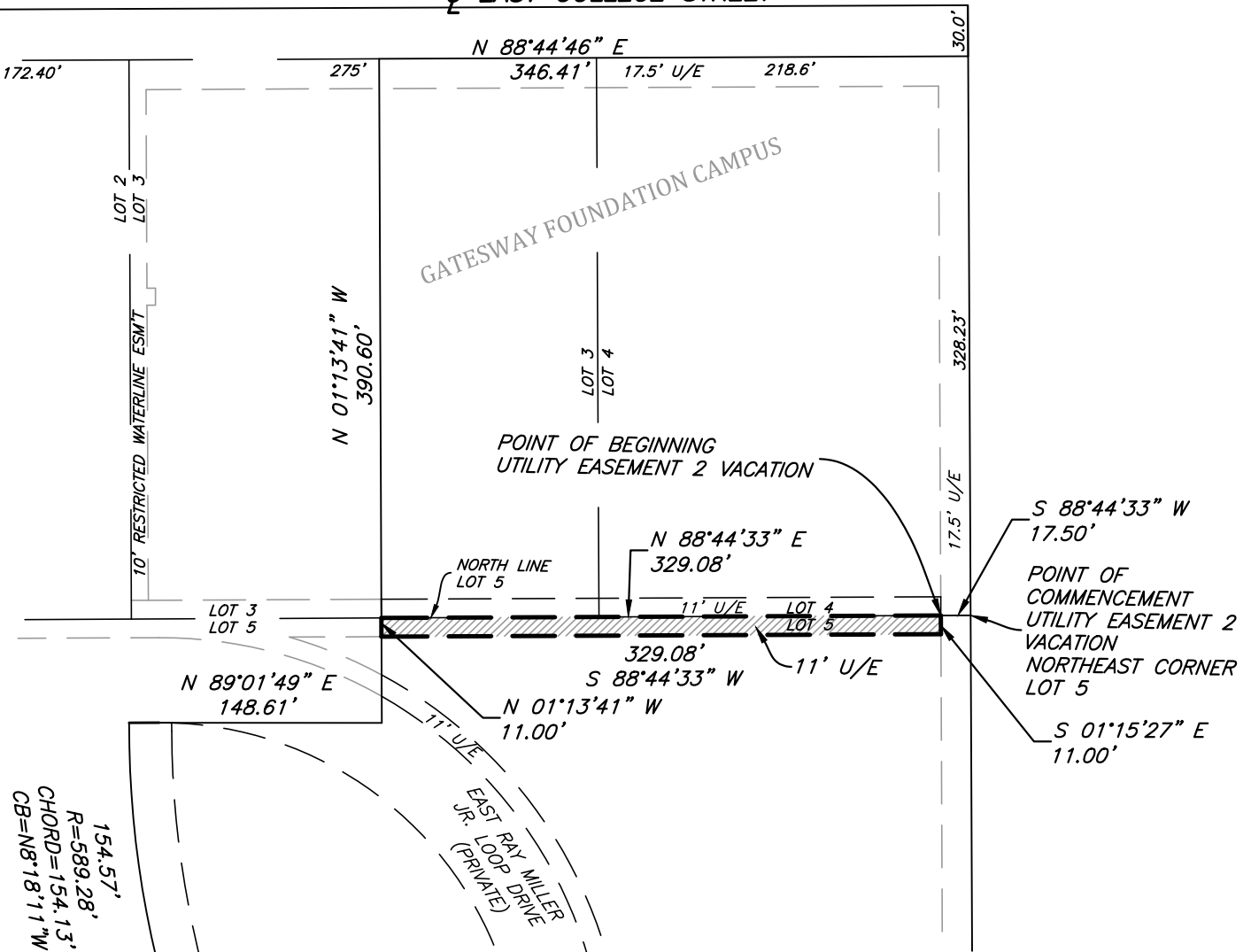

### LEGAL DESCRIPTION

#### UTILITY EASEMENT 2 VACATION DESCRIPTION:

A TRACT OF LAND IN LOT FIVE (5), BLOCK ONE (1), GATESWAY FOUNDATION CAMPUS, AN ADDITION TO THE CITY OF BROKEN ARROW, TULSA COUNTY, STATE OF OKLAHOMA, ACCORDING TO THE RECORDED PLAT NO. 6406, SAID TRACT BEING MORE PARTICULARLY DESCRIBED AS FOLLOWS: COMMENCING AT THE NORTHEAST CORNER OF SAID LOT 5; THENCE SOUTH 88°44'33" WEST ALONG THE NORTH LINE OF SAID LOT 5 FOR 17.50 FEET TO THE WEST LINE OF AN EXISTING 17.5 FOOT UTILITY EASEMENT AND THE POINT OF BEGINNING; THENCE SOUTH 01°15'27" EAST ALONG SAID WEST LINE FOR 11.00 FEET; THENCE SOUTH 88°44'33" WEST FOR 329.08 FEET; THENCE NORTH 01°13'41" WEST FOR 11.00 FEET TO THE NORTH LINE OF SAID LOT 5; THENCE NORTH 88°44'33" EAST ALONG SAID NORTH LINE FOR 329.08 FEET TO THE WEST LINE OF AN EXISTING 17.5 FOOT UTILITY EASEMENT AND THE POINT OF BEGINNING. CONTAINING A COMPUTED AREA OF 3,620 SQUARE FEET OR 0.083 ACRES, MORE OR LESS.

WHITE SURVEYING COMPANY  
CERTIFICATE OF AUTHORIZATION  
NO. CA1098

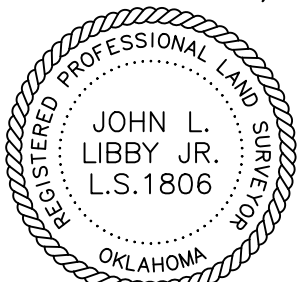

BY:  DATE: 4/2/2026  
REGISTERED PROFESSIONAL LAND  
SURVEYOR OKLAHOMA NO. 1806

REVISED: 04/02/26

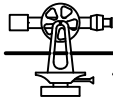

**WHITE SURVEYING COMPANY**

• 9936 EAST 55TH PLACE TULSA, OKLAHOMA 74146 • (918) 663-6924

# UTILITY EASEMENT 2 VACATION EXHIBIT A CLOSURE REPORT

GATESWAY FOUNDATION CAMPUS, CITY OF BROKEN ARROW,  
TULSA COUNTY, STATE OF OKLAHOMA

SEGMENT #1: LINE  
COURSE: S01° 15' 27"E      LENGTH: 11.00'

SEGMENT #2: LINE  
COURSE: S88° 44' 33"W      LENGTH: 329.08'

SEGMENT #3: LINE  
COURSE: N01° 13' 41"W      LENGTH: 11.00'

SEGMENT #4: LINE  
COURSE: N88° 44' 33"E      LENGTH: 329.08'

PERIMETER: 680.16'      AREA: 3619.88 SQ. FT.  
ERROR CLOSURE:              0.0057      COURSE: N88° 45' 26"E  
ERROR NORTH:              0.00012      EAST: 0.00565

PRECISION 1: 119326.32