

1"=150'

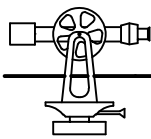
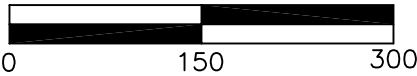

WHITE SURVEYING COMPANY

providing land surveying services since 1940

9936 E. 55th Place • Tulsa, OK 74146 • 918.663.6924 • 918.664.8366 fax



BEFORE YOU DIG,
CALL OKIE FOR
LOCATION OF
UNDERGROUND UTILITIES.
DIAL 811

LOT COMBINATION EXHIBIT

GENERAL NOTES

INVOICE NO. STK 23-112875

CLIENT: ROUTE 66 ENGINEERING, LLC

THE BEARINGS SHOWN HEREON ARE BASED ON THE OKLAHOMA STATE PLANE COORDINATE SYSTEM NAD 83 (2011) AND THE NORTH LINE OF GATEWAY FOUNDATION CAMPUS BEING N 88°44'50" E.

ADDRESS: 1217 EAST COLLEGE STREET, BROKEN ARROW OK

R 14 E
KENOSHA STREET

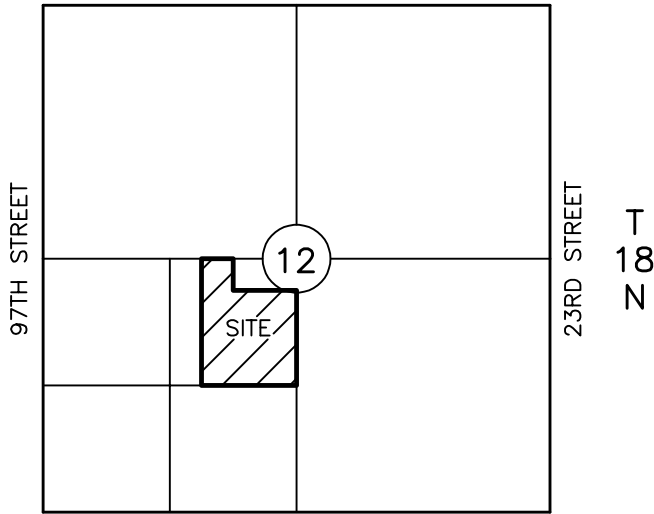

EAST COLLEGE STREET
NORTH LINE NE/4 SW/4 SECTION 12

DESCRIPTION

Lots One (1) and Five (5), Block One (1), Gateway Foundation Campus, an addition to the City of Broken Arrow, Tulsa County, State of Oklahoma, according to the recorded plat thereof.

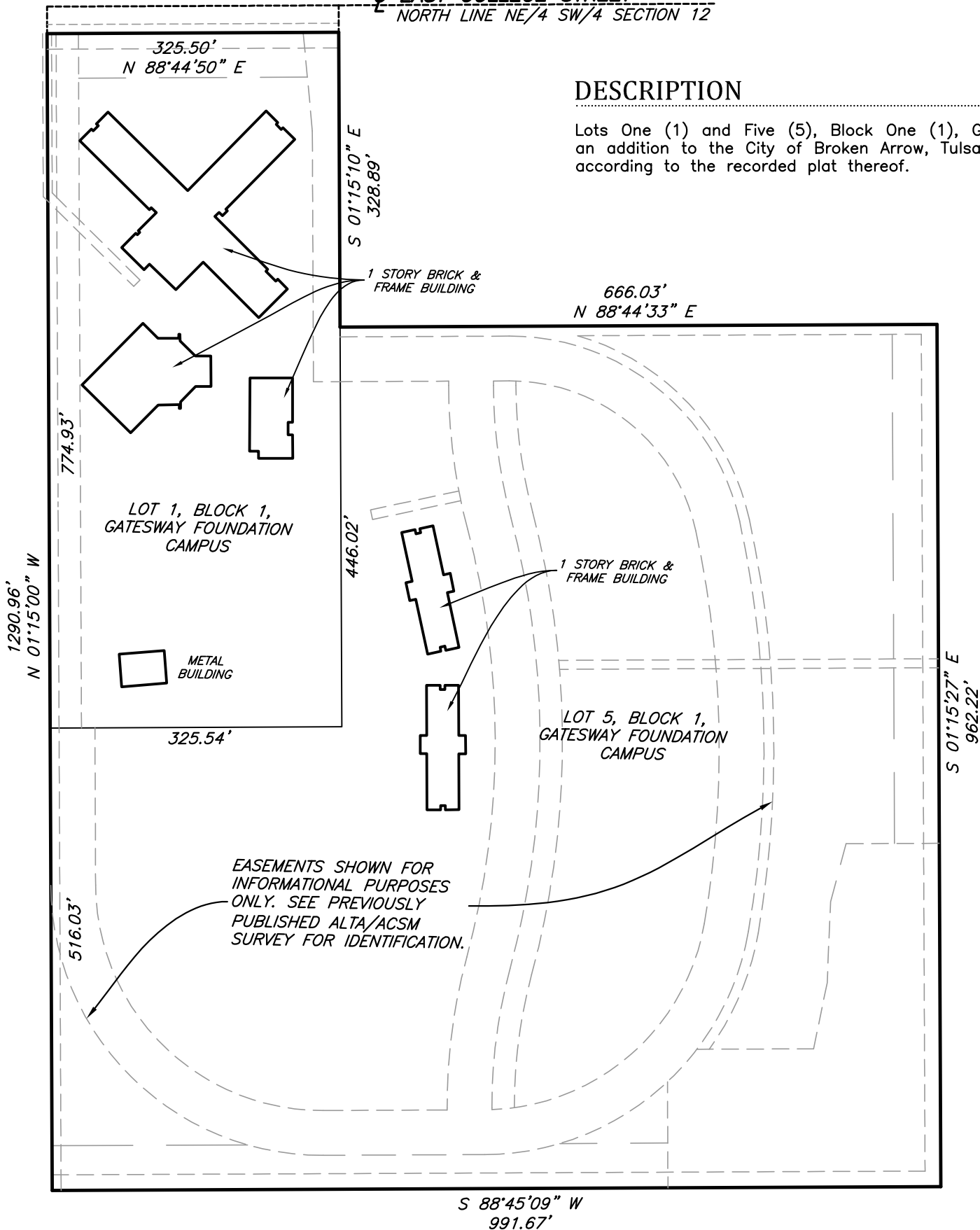

WHITE SURVEYING COMPANY
CERTIFICATE OF
AUTHORIZATION NO. CA1098

BY: John L. Libby Jr. DATE: 11/6/23
REGISTERED PROFESSIONAL LAND
SURVEYOR OKLAHOMA NO. 1806