

K:\17948\EXHIBITS\7948\LOTSPLIT-EXHBT.dwg LOTSPLIT May 31, 2017 - 2:45:45pm SISEMORE WEISZ & ASSOCIATES, INC., 2017

Stone Ridge Towne Center

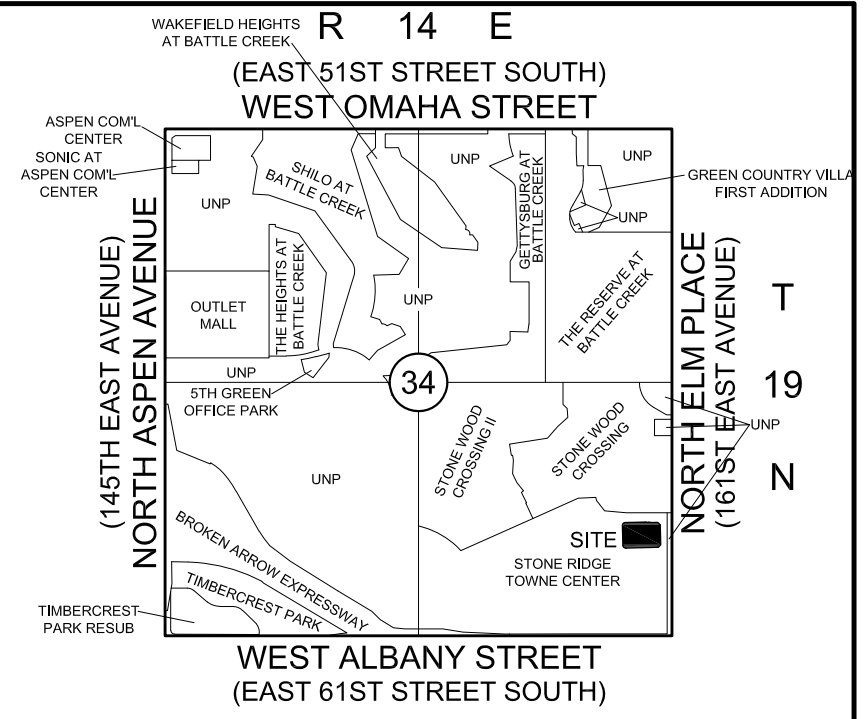
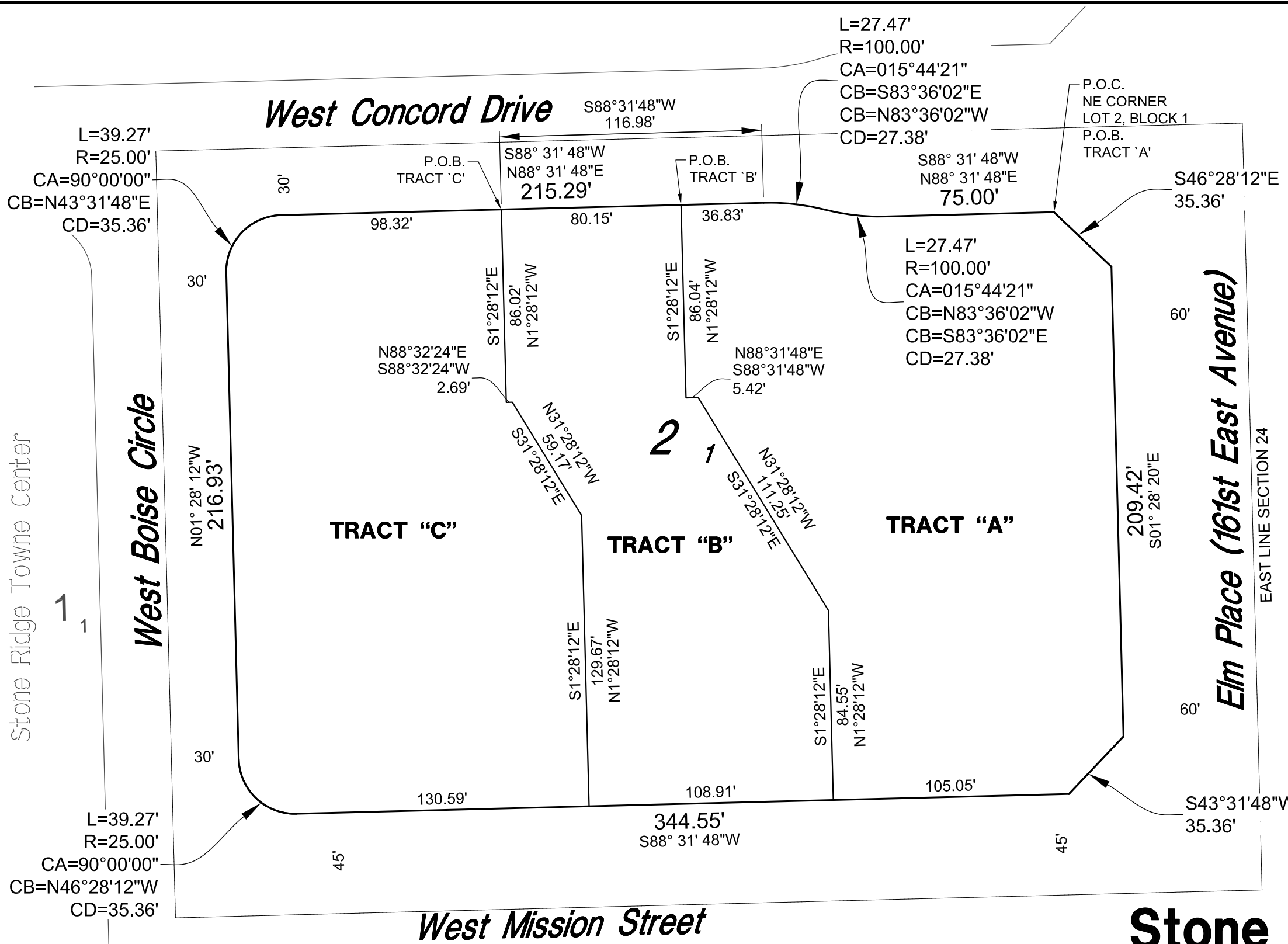

Lot Split Exhibit
of
Lot 1, Block 2
Stone Ridge Towne Center
City of Broken Arrow, Tulsa County, State of Oklahoma

Stone Ridge Towne Center

Legend
P.O.B. = POINT OF BEGINNING
P.O.C. = POINT OF COMMENCEMENT

REVISIONS	BY	DATE

Sisemore Weisz & Associates, Inc.

6111 EAST 32nd PLACE
TULSA, OKLAHOMA 74135
C.A. NO. 2421

PHONE: (918) 665-3600
FAX: (918) 665-8668
EXP. DATE 6/30/19

FILE:	1914.34	SURVEY BY:	DATE:	5-2017	
ORDER:	17948	DRAWN BY:	KDD	SCALE:	1"=50'
BOOK:		CHECKED BY:	MBC	SHEET	1 OF 1