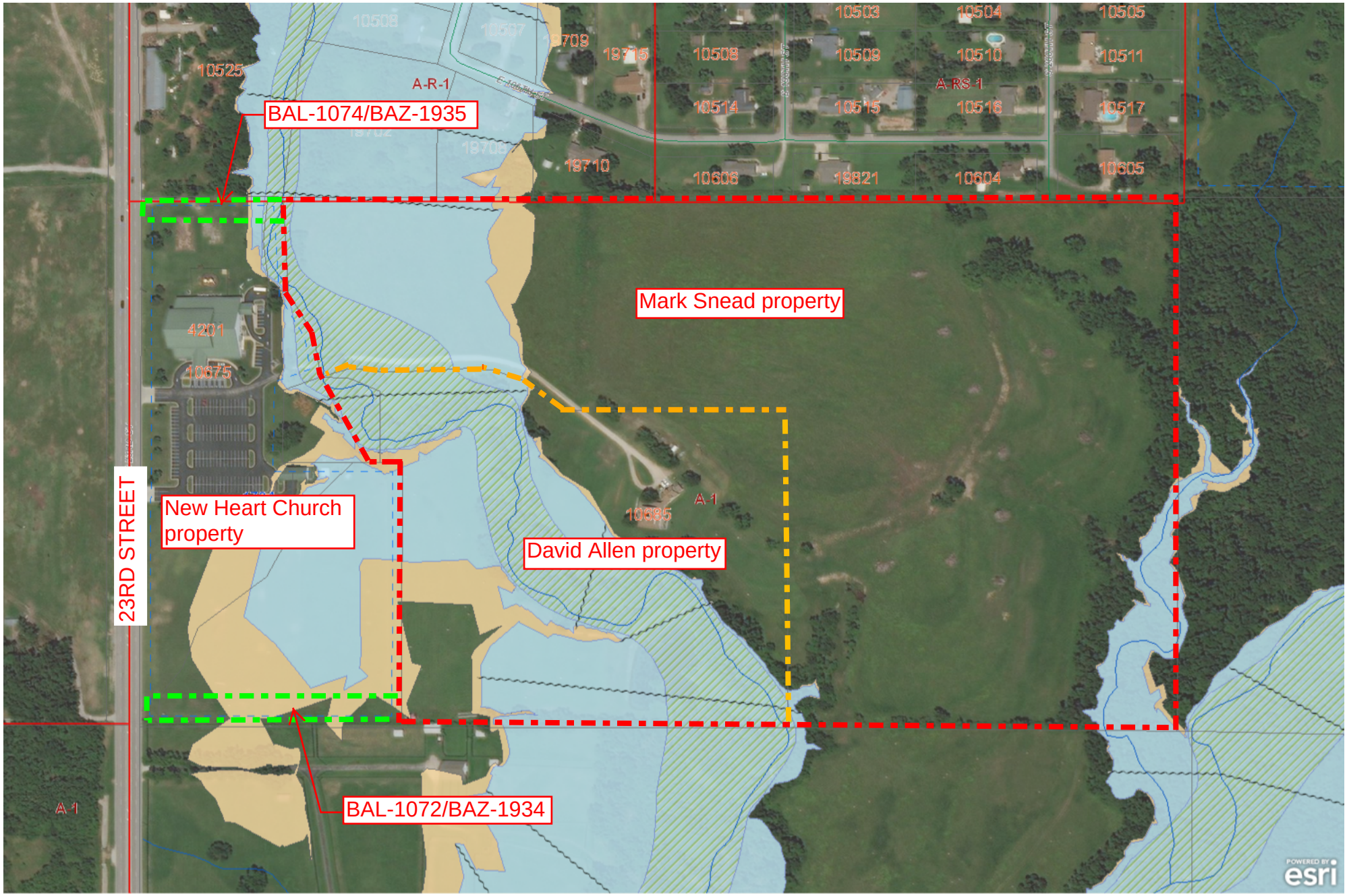
BAL-1074/BAZ-1935
Mark Snead property
New Heart Church property
David Allen property
BAL-1072/BAZ-1934
23RD STREET
A-R-1
A-RS-1
A-1
10525
10508
10507
19709
19715
10508
10509
10510
10511
10514
10515
10516
10517
19710
10606
19821
10604
10605
10503
10504
10505
4201
10675
10685
A-1
400 ft