

SITE PLAN

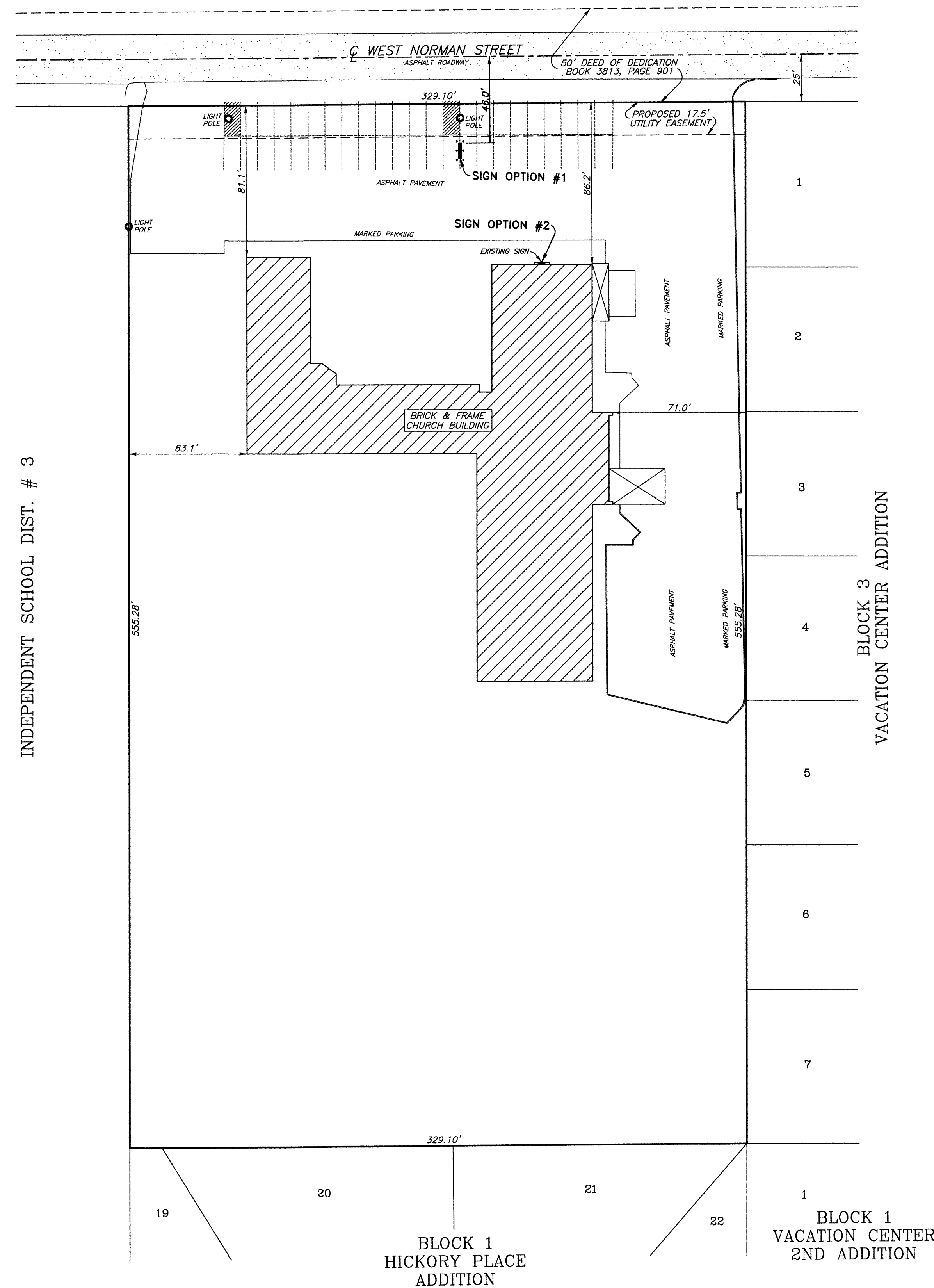
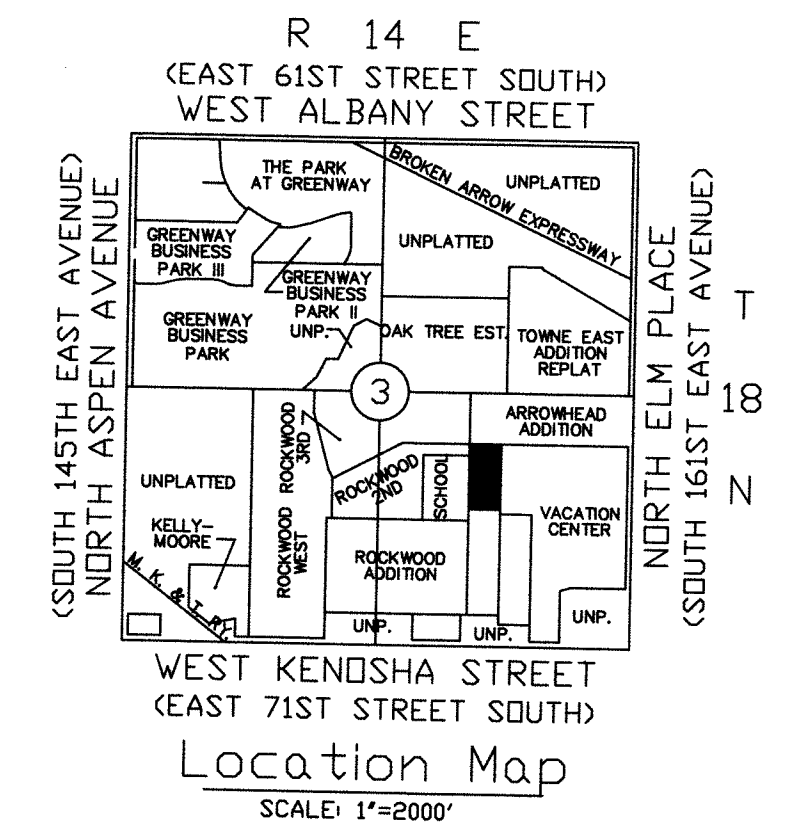

Notes

NO CURRENT TITLE OPINION OR COMMITMENT FOR TITLE INSURANCE WAS PROVIDED AT THE TIME OF THIS SURVEY, THEREFORE, NO CERTIFICATION CAN BE MADE THAT ALL EASEMENTS, RIGHTS-OF-WAYS OR OTHER ENCUMBRANCES OF RECORD, ARE SHOWN HEREON.

Legal Description

THE EAST 329.1 FEET OF THE SOUTH 605.25 FEET OF THE NORTH 725.25 FEET OF THE SOUTH 2110.5 FEET OF THE WEST HALF OF THE SOUTHEAST QUARTER (W/2 SE/4) OF SECTION THREE (3), TOWNSHIP EIGHTEEN (18) NORTH, RANGE FOURTEEN (14) EAST OF THE INDIAN BASE AND MERIDIAN, TULSA COUNTY, STATE OF OKLAHOMA, ACCORDING TO THE UNITED STATES GOVERNMENT SURVEY THEREOF. TRACT CONTAINS 182,740.22 SQ FT/ 4.195 ACRES.

Proposed 17.5' Utility Easement

THE SOUTH 17.5' OF THE NORTH 67.5' OF THE EAST 329.1 FEET OF THE SOUTH 605.25 FEET OF THE NORTH 725.25 FEET OF THE SOUTH 2110.5 FEET OF THE WEST HALF OF THE SOUTHEAST QUARTER (W/2 SE/4) OF SECTION THREE (3), TOWNSHIP EIGHTEEN (18) NORTH, RANGE FOURTEEN (14) EAST OF THE INDIAN BASE AND MERIDIAN, TULSA COUNTY, STATE OF OKLAHOMA, ACCORDING TO THE UNITED STATES GOVERNMENT SURVEY THEREOF. TRACT CONTAINS 182,740.22 SQ FT/ 4.195 ACRES.

Surveyor's Statement

HRAOK AND I, SALVADOR TITONE, A PROFESSIONAL LAND SURVEYOR IN THE STATE OF OKLAHOMA, DO HEREBY STATE THAT THE ABOVE MAP REPRESENTS A SURVEY PERFORMED IN THE FIELD UNDER MY DIRECT SUPERVISION AND IS TRUE AND CORRECT TO THE BEST OF MY KNOWLEDGE AND BELIEF AS OF THIS DATE. THIS SURVEY MEETS OR EXCEEDS THE MINIMUM STANDARDS FOR SURVEYING IN THE STATE OF OKLAHOMA AS SET FORTH BY THE OKLAHOMA STATE BOARD OF REGISTRATION FOR PROFESSIONAL ENGINEERS AND LAND SURVEYORS AS OF THIS DATE.

WITNESS MY HAND AND SEAL THIS 30TH DAY OF OCTOBER 2017.

HRAOK

 SALVADOR TITONE
 PROFESSIONAL LAND SURVEYOR
 OKLAHOMA NO. 1460



PATH: C:\Users\Cwmen\Desktop\DWMTMP\WORK DIR\VE1170922.42 NEW LIFE BAPTIST CHURCH\preliminary Drawings
 FILE: NLBC FIELD.dwg
 DATE: Oct 30, 2017 - 1:08PM

BEFORE YOU DIG
 CONTACT OKLAHOMA
 ONE-CALL:
 1-800-522-6543

EXISTING UNDERGROUND LINES HAVE BEEN SHOWN TO THE EXTENT KNOWN

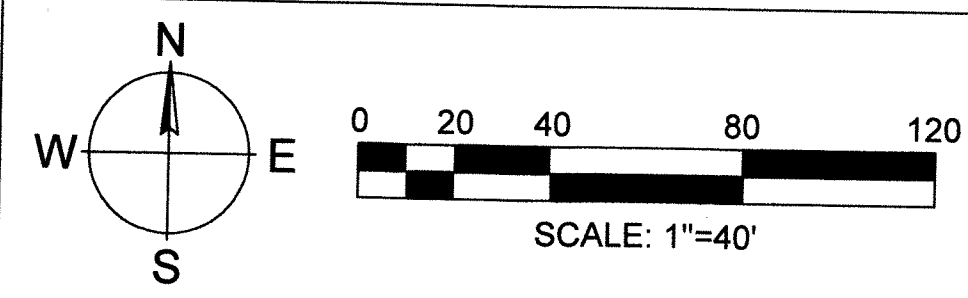

#	DATE	REVISIONS	BY	PREPARED FOR: NEW LIFE BAPTIST CHURCH
1	10/30/17	ADDED 17.5' UTILITY EASEMENT	DWM	CHECKED BY: ST SCALE: 1"=40'
				SURVEY BY: ET DRAFTED BY: DWM
				SURVEY DATE: 10/9/17 JOB NUMBER: 170922.42
				BOOK / PAGE: FILE FILE NUMBER: 1814.032

**PART W/2 SE/4
 SECTION 3, T-18-N, R-14-E
 TULSA COUNTY, OKLAHOMA**

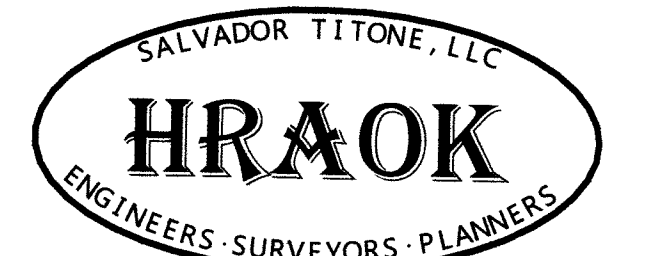

1913 WEST TACOMA - SUITE A
 BROKEN ARROW, OKLAHOMA 74012 VOICE: (918) 258-3737
 CA# 7505 EXPIRATION DATE: 06-30-2019 FAX: (918) 258-2554