

# Tucson Village

PUD 234

A SUBDIVISION IN THE CITY OF BROKEN ARROW, TULSA COUNTY, OKLAHOMA BEING A PART OF THE NE/4 OF SECTION ONE (01), TOWNSHIP 17 NORTH, RANGE 14 EAST, OF THE INDIAN BASE AND MERIDIAN.

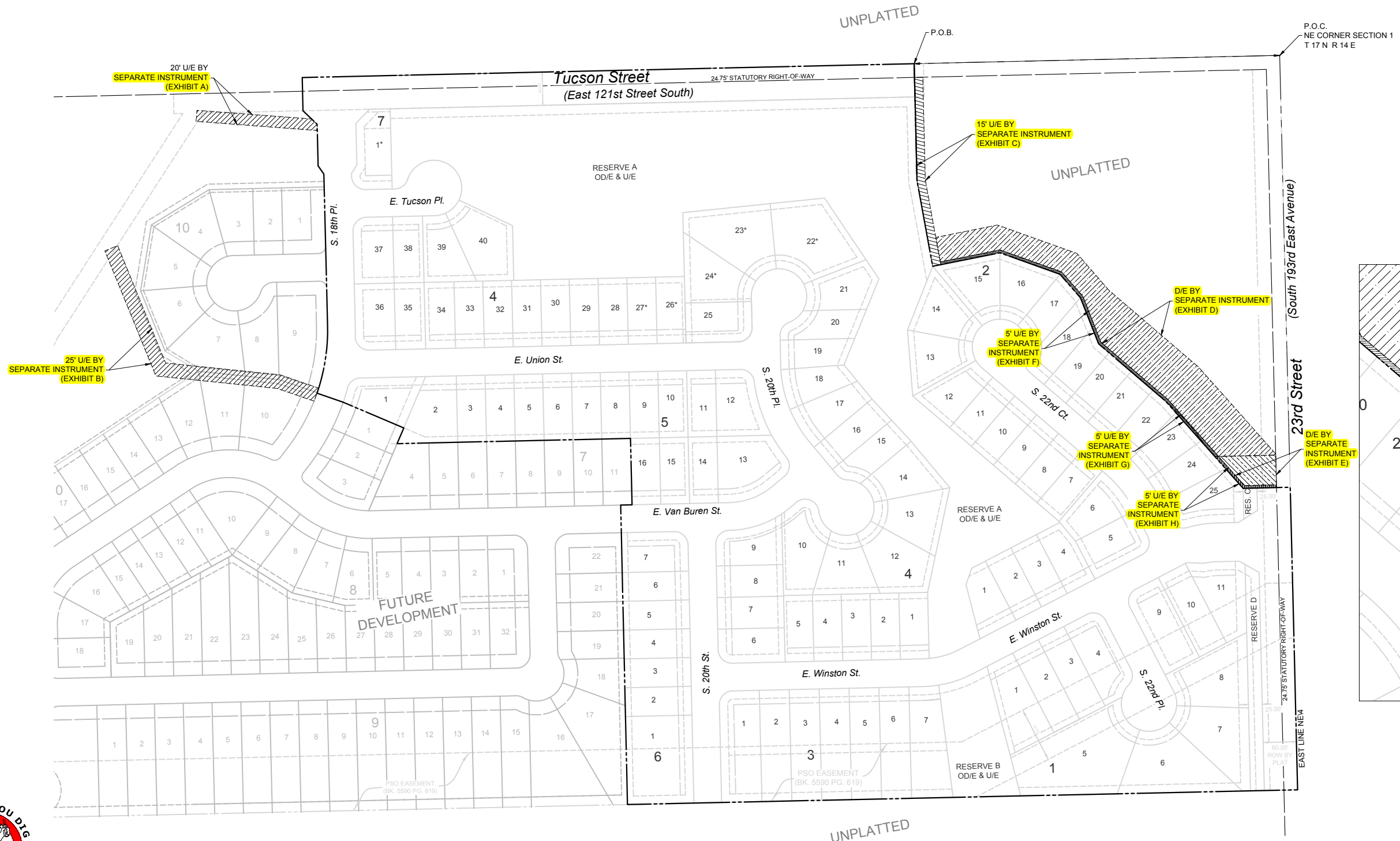
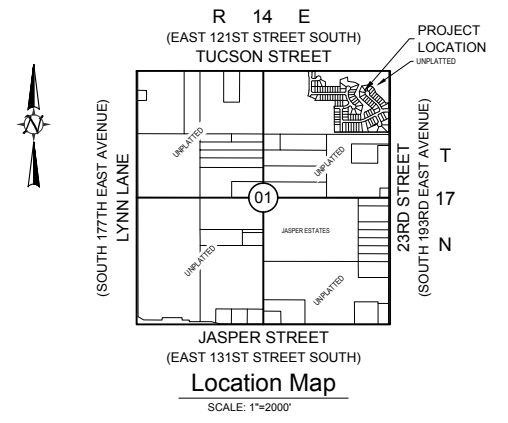
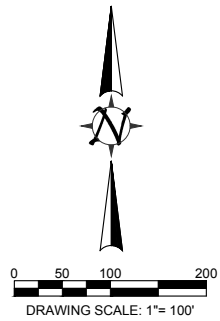

**LEGEND**

B/L.....	BUILDING LINE
POB.....	POINT OF BEGINNING
POC.....	POINT OF COMMENCEMENT
U/E.....	UTILITY EASEMENT
A/E.....	ACCESS EASEMENT
D/E.....	DRAINAGE EASEMENT
F & L/E.....	FENCE & LANDSCAPE EASEMENT
DOD.....	DEED OF DEDICATION
TCM.....	TRAFFIC CONTROL MEDIAN

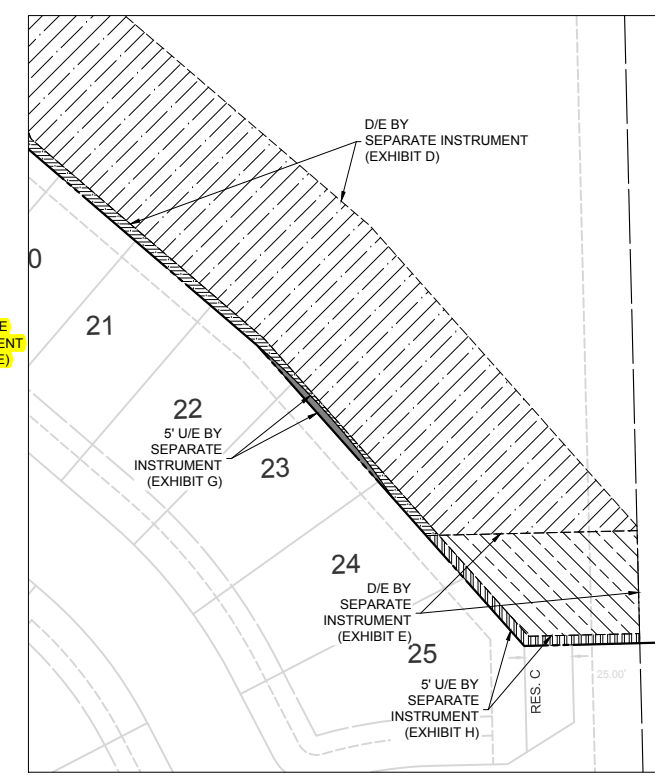

**A Detail**  
Scale: 1"= 50'

PLOT DATE: Thu, 13 Apr 2017 11:46:11 AM CDT TUCSON VILLAGE TUCSON BASE

