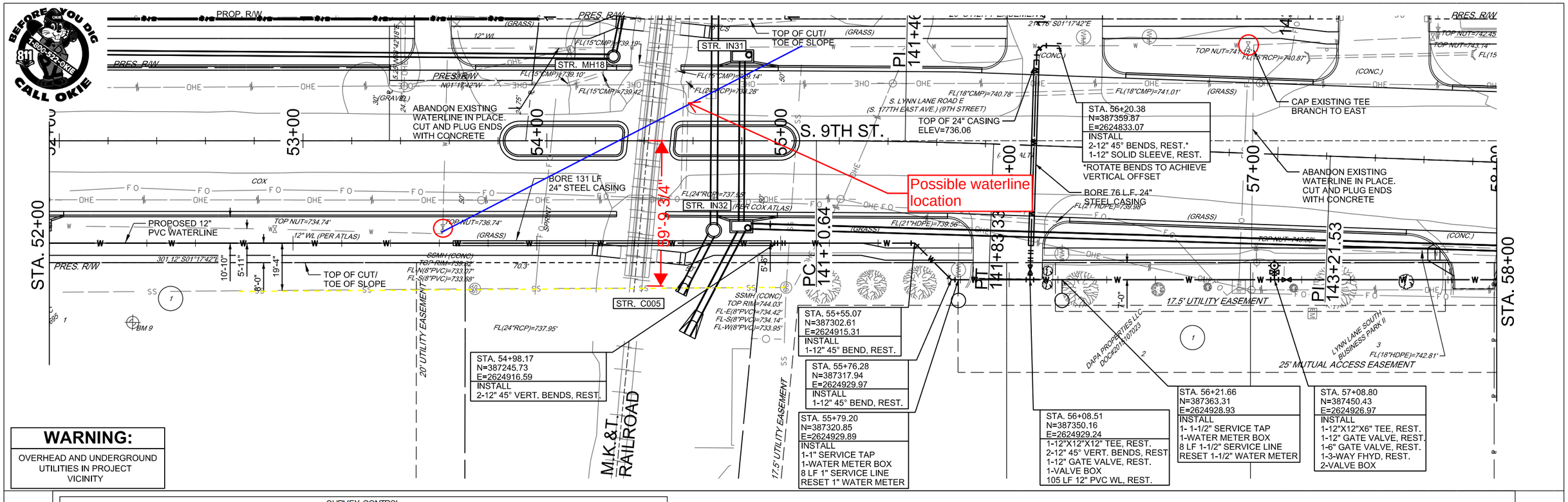

SURVEY CONTROL

POINT	NORTHING	EASTING	ELEV.	DESCRIPTION	STATION	OFFSET
BM#9	386982.5815	2624955.0683	738.24	1/2" REBAR W/ BM CAP	138+30.12	74.52' RT

THIS DOCUMENT IS PRELIMINARY IN NATURE AND IS NOT A FINAL, SIGNED AND SEALED DOCUMENT

DATE	REVISIONS

$$USER$$ $$DATE$$ $$TIME$$
$$WORKSPACE$$ $$WORKSPACE$$
$$FILE$$

CITY OF BROKEN ARROW
Where opportunity lives

GARVER
6100 SOUTH YALE AVE.
SUITE 1300
TULSA, OKLAHOMA 74136
918-250-5922 (PHONE)
918-858-0107 (FAX)

9TH ST. WIDENING
WASHINGTON ST. TO HOUSTON ST.

PLAN AND PROFILE
WATERLINE '4'
(SHEET 6 OF 8)

SCALE:	DESIGN	DATE	DRAFTED	DATE
HORZ. 20	NER	01/2021	MAM	01/2021
VERT. 5	REVIEWED	DATE	APPROVED	DATE
	CML	01/2021	CML	01/2021
DRAWING NAME: PLAN & PROFILE	SHEET 79 OF 138		PROJECT NO. ST2027	