

# Twin Cities Ready Mix

## Preliminary Plat

A Tract of Land Situated in the Northeast Quarter of the Northeast Quarter (NE/4 NE/4) of Section 13, Township 18 North, Range 14 East, of the Indian Base and Meridian, City of Broken Arrow, Tulsa County, State of Oklahoma, According to the U.S. Government Survey Thereof.

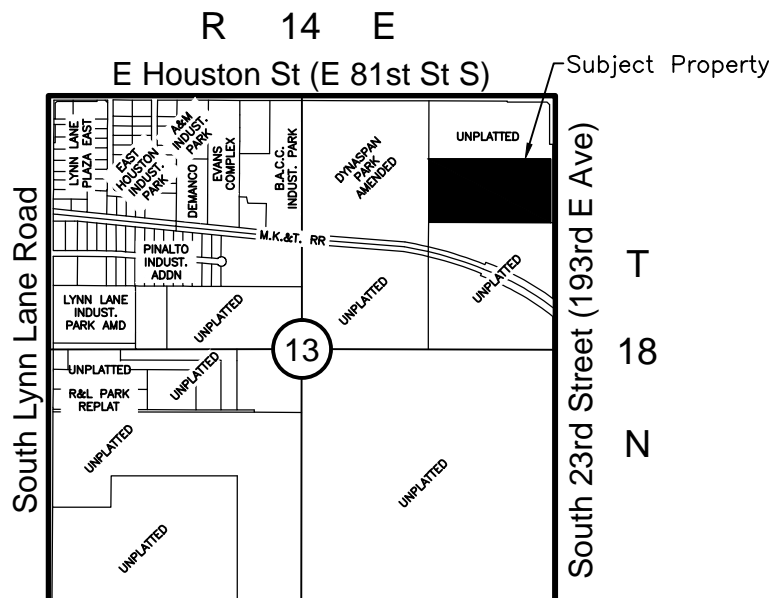
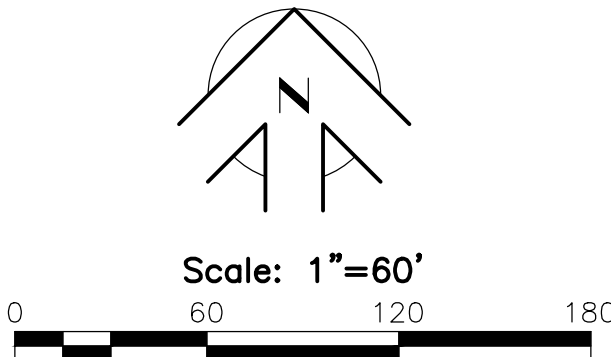

### Location Map

Scale 1" = 2000'

Subdivision has 1 Lot in 1 Block and contains 841,983.57 square feet or 19.30 acres, more or less.

#### OWNER

**TWIN CITIES READY MIX, INC.**  
1818 NORTH 127TH EAST AVENUE  
TULSA, OKLAHOMA 74116  
PHONE: (918) 438-9044  
FAX: (918) 438-8853  
jschwarz@twincitiesreadymix.com

#### SURVEYOR

**BENNETT SURVEYING, INC.**  
P.O. BOX 848  
CHOUTEAU, OK 74337  
PHONE: (918) 476-7484  
FAX: (918) 476-7485  
Oklahoma CA #4502  
Expires June 30, 2015  
wade@bennettsurveying.com

#### ENGINEER

**WALLACE ENGINEERING  
STRUCTURAL CONSULTANTS, INC.**  
200 EAST MATHEW BRADY STREET  
TULSA, OK 74103  
PHONE: (918) 584-5858  
Oklahoma CA #1460  
Expires June 30, 2019  
dburns@wallacesc.com

#### BASIS OF BEARING

THE BEARING BASE FOR THIS SURVEY IS BASED ON THE EAST LINE OF THE NE/4 OF SECTION 13, T-18-N, R-14-E AS S01°19'28"E.

#### VERTICAL DATUM

THE VERTICAL DATUM FOR THIS SURVEY IS BASED ON GPS DATA (NAVD88).

#### HORIZONTAL DATUM

THE HORIZONTAL DATUM FOR THIS SURVEY IS BASED ON THE OKLAHOMA STATE PLANE COORDINATE SYSTEM NAD83.

#### ADDRESS DISCLAIMER NOTE:

ADDRESSES SHOWN ON THIS PLAT ARE ACCURATE AS OF THE TIME THE PLAT WAS FILED. ADDRESSES ARE SUBJECT TO CHANGE AND SHOULD NEVER BE RELIED ON IN PLACE OF THE LEGAL DESCRIPTION.

#### STORMWATER DISPOSITION NOTE:

STORMWATER DETENTION ACCOMMODATIONS FOR THIS SITE ARE PROVIDED IN ACCORDANCE WITH DETENTION DETERMINATION #DD-081017-26.

#### FLOOD ZONE NOTE

THE PROPERTY DESCRIBED HAS BEEN EXAMINED BY A MAP OF THE FEDERAL EMERGENCY MANAGEMENT AGENCY, FLOOD INSURANCE RATE MAP TULSA COUNTY, OKLAHOMA, MAP NO. 40143C0392L, MAP REVISED: SEPTEMBER 30, 2016, WHICH SHOWS A PORTION OF THE PROPERTY DESCRIBED HEREON AS LOCATED IN ZONE (AE) SHADED WHICH IS CLASSIFIED AS AREAS DETERMINED TO BE INSIDE OF THE 0.2% ANNUAL CHANCE FLOOD PLAIN.

TWIN CITIES READY MIX

SHEET 1 OF 2

Date of Preparation: December 11, 2017

APPROVED \_\_\_\_\_ by the  
City Council of the City of Broken Arrow,  
Oklahoma.

Mayor

Attest: City Clerk

DYNASPAN PARK AMENDED  
PLAT No. 5261, RECORDED  
MARCH 24, 1998

#### CERTIFICATE

I hereby certify that as to all real estate taxes involved in this plat, all such taxes have been paid as reflected by the current tax rolls and security as required by sale has been provided in the amount of \$ \_\_\_\_\_ per trust receipt no. \_\_\_\_\_ to be applied to 20 \_\_\_\_\_ taxes not as yet

this certificate is NOT to be construed as payment of 20 \_\_\_\_\_ taxes in full but is given in order that this plat may be filed of record 20 \_\_\_\_\_ taxes could exceed the amount of the security deposit.

Dated \_\_\_\_\_, 20 \_\_\_\_\_

Dennis Semler  
Tulsa County Treasurer

By: \_\_\_\_\_ Deputy

CORRECTED GENERAL WARRANTY DEED,  
RECORDED IN BOOK 4280, PAGE 2938  
UNPLATTED

Lot 1,  
Block 1

Floodzone AE Shaded  
Panel No. 40143C0392L

GENERAL WARRANTY  
DEED RECORDED IN  
BOOK 5653, PAGE 749  
UNPLATTED

NORTHEAST CORNER OF THE  
NE/4 NE/4, SECTION 13  
POINT OF COMMENCEMENT

POINT OF BEGINNING

FOUND 3/8" IRON PIN WITH  
YELLOW PLASTIC CAP  
STAMPED "PSI CA1382"

NORTHEAST CORNER OF  
THE S/2 NE/4 NE/4  
SECTION 13  
FOUND MAG NAIL

OVERLAND DRAINAGE EASEMENT

EXISTING SANITARY SEWER EASEMENT  
DOC #200413775

FOUND 3/8" IRON PIN WITH  
YELLOW PLASTIC CAP  
STAMPED "PSI CA1382"

SOUTHEAST CORNER OF THE  
NE/4 NE/4 SECTION 13  
FOUND MAG NAIL

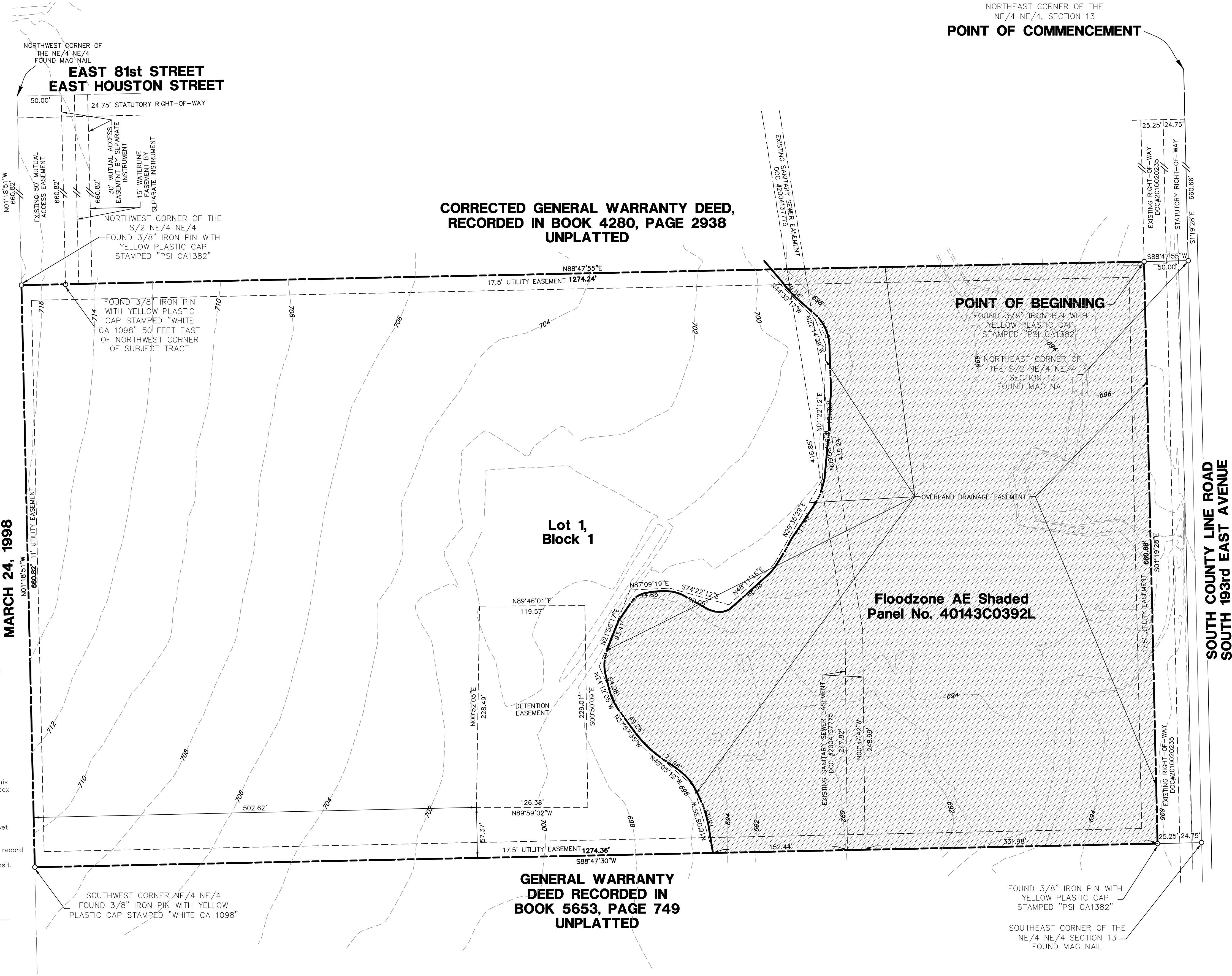



# Twin Cities Ready Mix

## Deed of Dedication and Restrictive Covenants

KNOW ALL MEN BY THESE PRESENTS:

TWIN CITIES READY MIX INC., (THE "OWNER"), IS THE OWNER OF THE FOLLOWING DESCRIBED REAL ESTATE IN THE CITY OF BROKEN ARROW, TULSA COUNTY, STATE OF OKLAHOMA:

A TRACT OF LAND IN THE NORTHEAST QUARTER OF THE NORTHEAST QUARTER (NE/4 OF THE NE/4) OF SECTION THIRTEEN (13), TOWNSHIP EIGHTEEN (18) NORTH, RANGE FOURTEEN (14) EAST OF THE INDIAN BASE AND MERIDIAN, CITY OF BROKEN ARROW, TULSA COUNTY, STATE OF OKLAHOMA, ACCORDING TO THE U.S. GOVERNMENT SURVEY THEREOF; SAID TRACT OF LAND BEING DESCRIBED AS FOLLOWS:

COMMENCING AT THE NORTHEAST CORNER OF SAID NE/4 OF THE NE/4; THENCE S01°19'28"E ALONG THE EAST LINE THEREOF FOR 660.66 FEET TO THE NORTHEAST CORNER OF THE SOUTH HALF OF THE NORTHEAST QUARTER OF THE NORTHEAST QUARTER (S/2 OF THE NE/4 OF THE NE/4); THENCE S88°47'55"W ALONG THE NORTH LINE OF SAID SOUTH HALF OF THE NORTHEAST QUARTER OF THE NORTHEAST QUARTER (S/2 OF THE NE/4 OF THE NE/4) FOR 50.00 FEET TO THE POINT OF BEGINNING OF SAID TRACT OF LAND; THENCE S01°19'28"E PARALLEL WITH AND 50.00 FEET WESTERLY OF THE EAST LINE THEREOF FOR 660.66 FEET TO A POINT ON THE SOUTH LINE OF SAID SOUTH HALF OF THE NORTHEAST QUARTER OF THE NORTHEAST QUARTER (S/2 OF THE NE/4 OF THE NE/4); THENCE S88°47'30"W FOR 1274.36 FEET TO THE SOUTHWEST CORNER OF SAID NORTHEAST QUARTER OF THE NORTHEAST QUARTER (NE/4 OF THE NE/4); THENCE N01°18'51"W FOR 660.82 FEET TO THE NORTHWEST CORNER OF SAID SOUTH HALF OF THE NORTHEAST QUARTER OF THE NORTHEAST QUARTER (S/2 OF THE NE/4 OF THE NE/4); THENCE N88°47'55"E ALONG THE NORTH LINE OF SAID SOUTH HALF OF THE NORTHEAST QUARTER OF THE NORTHEAST QUARTER (S/2 OF THE NE/4 OF THE NE/4) FOR 1274.24 FEET TO THE POINT OF BEGINNING OF SAID TRACT OF LAND.

AND HAS CAUSED THE ABOVE DESCRIBED TRACT OF LAND TO BE SURVEYED, STAKED, PLATTED AND SUBDIVIDED INTO 1 LOT, 1 BLOCK, IN CONFORMITY WITH THE ACCOMPANYING PLAT AND SURVEY (HEREINAFTER THE "PLAT"), AND HAS ENTITLED AND DESIGNATED THE SUBDIVISION AS "TWIN CITIES READY MIX", A SUBDIVISION IN THE CITY OF BROKEN ARROW, TULSA COUNTY, OKLAHOMA (HEREINAFTER THE "SUBDIVISION").

SECTION I.

### A. UTILITY EASEMENTS

THE OWNER HEREBY DEDICATES TO THE PUBLIC THE UTILITY EASEMENTS DESIGNATED AS "U/E" OR "UTILITY EASEMENT" FOR THE SEVERAL PURPOSES OF CONSTRUCTING, MAINTAINING, OPERATING, REPAIRING, REPLACING, AND/OR REMOVING ANY AND ALL PUBLIC UTILITIES, INCLUDING STORM SEWERS, SANITARY SEWERS, TELEPHONE AND COMMUNICATION LINES, ELECTRIC POWER LINES AND TRANSFORMERS, GAS LINES, WATER LINES AND CABLE TELEVISION LINES, TOGETHER WITH ALL FITTINGS, INCLUDING THE POLES, WIRES, CONDUITS, PIPES, VALVES, METERS, MANHOLES AND EQUIPMENT FOR EACH OF SUCH FACILITIES AND ANY OTHER APPURTENANCES THERETO, WITH THE RIGHTS OF INGRESS AND EGRESS TO AND UPON THE UTILITY EASEMENTS FOR THE USES AND PURPOSES STATED, PROVIDED THE OWNER RESERVES THE RIGHT TO CONSTRUCT, MAINTAIN, OPERATE, LAY AND REPAIR OR REPLACE WATER LINES AND SEWER LINES, TOGETHER WITH THE RIGHT OF INGRESS AND EGRESS FOR SUCH CONSTRUCTION, MAINTENANCE, OPERATION, LAYING, REPAIRING AND RE-LAYING OVER, ACROSS AND ALONG ALL OF THE UTILITY EASEMENTS DEPICTED ON THE PLAT, FOR THE PURPOSE OF FURNISHING WATER AND/OR SEWER SERVICES TO AREAS DEPICTED ON THE PLAT. THE OWNER HEREIN IMPOSES A RESTRICTIVE COVENANT, WHICH COVENANT SHALL BE BINDING ON EACH LOT OWNER AND SHALL BE ENFORCEABLE BY THE CITY OF BROKEN ARROW, OKLAHOMA, AND BY THE SUPPLIER OF ANY AFFECTED UTILITY SERVICE, THAT WITHIN THE UTILITY EASEMENTS DEPICTED ON THE ACCOMPANY PLAT NO BUILDING, STRUCTURE OR OTHER ABOVE OR BELOW GROUND OBSTRUCTION THAT INTERFERES WITH STATED USES AND PURPOSES OF THE UTILITY EASEMENTS SHALL BE PLACED, ERECTED, INSTALLED OR MAINTAINED, PROVIDED NOTHING HEREIN SHALL BE DEEMED TO PROHIBIT DRIVES, PARKING AREAS, CURBING, LANDSCAPING AND CUSTOMARY SCREENING FENCES WHICH DO NOT CONSTITUTE AN OBSTRUCTION.

### B. WATER AND SANITARY SEWERSERVICE

1. THE OWNER OF ANY LOT SHALL BE RESPONSIBLE FOR THE PROTECTION OF THE PUBLIC WATER MAINS, SANITARY SEWER MAINS, AND STORM SEWERS LOCATED ON THE OWNER'S LOT.
2. WITHIN UTILITY EASEMENTS, RESTRICTED WATERLINE, SANITARY SEWERAND DRAINAGE EASEMENTS DEPICTED ON THE ACCOMPANYING PLAT, THE ALTERATION OF GRADE FROM THE CONTOURS EXISTING UPON THE COMPLETION OF THE INSTALLATION OF A PUBLIC WATER MAIN OR SANITARY SEWER MAIN OR ANY CONSTRUCTION ACTIVITY WHICH, IN THE JUDGMENT OF THE CITY OF BROKEN ARROW, WOULD INTERFERE WITH PUBLIC WATER MAINS AND SANITARY SEWER MAINS SHALL BE PROHIBITED.
3. THE CITY OF BROKEN ARROW, OKLAHOMA, OR ITS SUCCESSORS, SHALL BE RESPONSIBLE FOR ORDINARY MAINTENANCE OF PUBLIC WATER SYSTEMS AND SANITARY SEWER MAINS BUT THE OWNER SHALL PAY FOR DAMAGE OR RELOCATION OF SUCH FACILITIES CAUSED OR NECESSITATED BY ACTS OF THE OWNER, OR THE OWNER'S AGENTS AND/OR CONTRACTORS.
4. THE CITY OF BROKEN ARROW, OKLAHOMA, OR ITS SUCCESSORS, SHALL AT ALL TIMES HAVE RIGHT OF ACCESS TO ALL UTILITY EASEMENTS, RESTRICTED WATERLINE, SANITARY SEWER, AND DRAINAGE EASEMENTS DEPICTED ON THE ACCOMPANYING PLAT, OR OTHERWISE PROVIDED FOR IN THIS DEED OF DEDICATION, FOR THE PURPOSE OF INSTALLING, MAINTAINING, REMOVING OR REPLACING ANY PORTION OF UNDERGROUND WATER OR SANITARY SEWER FACILITIES.
5. THE COVENANTS SET FORTH IN THIS SUBSECTION SHALL BE ENFORCEABLE BY THE CITY OF BROKEN ARROW, OKLAHOMA, OR ITS SUCCESSORS, AND THE OWNER OF EACH LOT AGREES TO BE BOUND BY THESE COVENANTS.

### C. PAVING AND LANDSCAPING WITHIN EASEMENTS

THE OWNER OF ANY LOT DEPICTED ON THE ACCOMPANYING PLAT SHALL BE RESPONSIBLE FOR THE REPAIR OF DAMAGE TO LANDSCAPING AND PAVING OCCASIONED BY INSTALLATION OR NECESSARY MAINTENANCE OF UNDERGROUND WATER, SANITARY SEWER, NATURAL GAS, COMMUNICATION, CABLE TELEVISION OR ELECTRIC FACILITIES WITHIN THE EASEMENT AREAS DEPICTED UPON THE ACCOMPANYING PLAT, PROVIDED THE CITY OF BROKEN ARROW, OKLAHOMA, OR ITS SUCCESSORS, OR THE SUPPLIER OF THE UTILITY SERVICE SHALL USE REASONABLE CARE IN THE PERFORMANCE OF SUCH ACTIVITIES.

### D. RESERVATION OF RIGHTS AND COVENANT AS TO OBSTRUCTIONS

THE OWNER HEREBY RESERVES THE RIGHT TO CONSTRUCT, MAINTAIN, OPERATE, LAY AND RE-LAY WATER LINES AND SEWER LINES, TOGETHER WITH THE RIGHT OF INGRESS AND EGRESS FOR SUCH CONSTRUCTION, MAINTENANCE, OPERATION, LAYING AND RE-LAYING OVER, ACROSS AND ALONG ALL OF THE UTILITY EASEMENTS DEPICTED ON THE PLAT, FOR THE PURPOSE OF FURNISHING WATER AND/OR SEWER SERVICES TO THE AREA INCLUDED IN THE PLAT AND TO AREAS OUTSIDE OF THE PLAT. THE OWNER HEREIN IMPOSES A RESTRICTIVE COVENANT, WHICH COVENANT SHALL BE BINDING ON THE OWNER OF ANY LOT AND SHALL BE ENFORCEABLE BY THE CITY OF BROKEN ARROW, OKLAHOMA, OR ITS SUCCESSORS, AND BY THE SUPPLIER OF ANY AFFECTED UTILITY SERVICE, THAT WITHIN THE UTILITY EASEMENTS DEPICTED ON THE ACCOMPANYING PLAT, NO BUILDING, STRUCTURE OR OTHER ABOVE OR BELOW GROUND OBSTRUCTION SHALL BE PLACED, ERECTED, INSTALLED OR MAINTAINED, PROVIDED NOTHING HEREIN SHALL BE DEEMED TO PROHIBIT DRIVES, PARKING AREAS, CURBING, LANDSCAPING AND CUSTOMARY SCREENING FENCES THAT DO NOT CONSTITUTE AN OBSTRUCTION.

### E. UTILITY SERVICE

1. OVERHEAD LINES FOR THE SUPPLY OF ELECTRIC, TELEPHONE AND CABLE TELEVISION SERVICES ELSEWHERE THROUGHOUT THE SUBDIVISION, ALL SUPPLY LINES INCLUDING ELECTRIC, TELEPHONE, CABLE TELEVISION AND GAS LINES SHALL BE LOCATED UNDERGROUND IN EASEMENTS DEDICATED FOR GENERAL UTILITY SERVICES AND IN THE RIGHTS-OF-WAY OF THE PUBLIC STREETS AS DEPICTED ON THE ACCOMPANYING PLAT. SERVICE PEDESTALS AND TRANSFORMERS, AS SOURCES OF SUPPLY AT SECONDARY VOLTAGES, MAY ALSO BE LOCATED IN GENERAL UTILITY EASEMENTS.
2. UNDERGROUND SERVICE CABLES AND GAS SERVICE LINES TO ALL STRUCTURES WITHIN THE SUBDIVISION MAY BE EXTENDED FROM THE NEAREST GAS MAIN, SERVICE PEDESTAL OR TRANSFORMER TO THE POINT OF USAGE DETERMINED BY THE LOCATION AND CONSTRUCTION OF SUCH STRUCTURE UPON THE LOT, PROVIDED UPON INSTALLATION OF A SERVICE CABLE OR GAS SERVICE LINE TO A PARTICULAR STRUCTURE, THE SUPPLIER OF SERVICE SHALL THEREAFTER BE DEEMED TO HAVE A DEFINITIVE, PERMANENT, EFFECTIVE AND NON-EXCLUSIVE EASEMENT ON THE LOT, COVERING A 5 FOOT STRIP EXTENDING 2.5 FEET ON EACH SIDE OF THE SERVICE CABLE OR LINE EXTENDING FROM THE GAS MAIN, SERVICE PEDESTAL OR TRANSFORMER TO THE SERVICE ENTRANCE ON THE STRUCTURE.
3. THE SUPPLIER OF ELECTRIC, TELEPHONE, CABLE TELEVISION AND GAS SERVICE, THROUGH ITS AGENTS AND EMPLOYEES, SHALL AT ALL TIMES HAVE THE RIGHT OF ACCESS TO ALL UTILITY EASEMENTS SHOWN ON THE PLAT OR OTHERWISE PROVIDED FOR IN THIS DEED OF DEDICATION FOR THE PURPOSE OF INSTALLING, MAINTAINING, REMOVING OR REPLACING ANY PORTION OF THE UNDERGROUND ELECTRIC, TELEPHONE, CABLE TELEVISION OR GAS FACILITIES, INSTALLED BY THE SUPPLIER OF THE UTILITY SERVICE.
4. THE OWNER OF ANY LOT SHALL BE RESPONSIBLE FOR THE PROTECTION OF THE UNDERGROUND SERVICE FACILITIES LOCATED ON THE OWNER'S LOT AND SHALL PREVENT THE ALTERATION OF GRADE OR ANY CONSTRUCTION ACTIVITY WHICH WOULD INTERFERE WITH THE ELECTRIC, TELEPHONE, CABLE TELEVISION OR GAS FACILITIES. EACH SUPPLIER OF THESE SERVICES SHALL BE RESPONSIBLE FOR ORDINARY MAINTENANCE OF UNDERGROUND FACILITIES, BUT THE OWNER SHALL PAY FOR DAMAGE OR RELOCATION OF SUCH FACILITIES CAUSED OR NECESSITATED BY ACTS OF THE OWNER OR THE OWNER'S AGENTS OR CONTRACTORS.
5. THE COVENANTS SET FORTH IN THIS SUBSECTION SHALL BE ENFORCEABLE BY EACH SUPPLIER OF THE ELECTRIC, TELEPHONE, CABLE TELEVISION OR GAS SERVICE AND THE OWNER OF ANY LOT AGREES TO BE BOUND BY THESE COVENANTS.

### F. GAS SERVICE

1. THE SUPPLIER OF GAS SERVICE THROUGH ITS AGENTS AND EMPLOYEES SHALL AT ALL TIMES HAVE THE RIGHT OF ACCESS TO ALL SUCH UTILITY EASEMENTS SHOWN ON THE PLAT OR AS OTHERWISE PROVIDED FOR IN THIS DEED OF DEDICATION FOR THE PURPOSE OF INSTALLING, REMOVING, REPAIRING, OR REPLACING ANY PORTION OF THE FACILITIES INSTALLED BY THE SUPPLIER OF GAS SERVICE.
2. THE OWNER OF ANY LOT SHALL BE RESPONSIBLE FOR THE PROTECTION OF THE UNDERGROUND GAS FACILITIES LOCATED WITHIN THE LOT AND SHALL PREVENT THE ALTERATION OF GRADE OR ANY OTHER CONSTRUCTION ACTIVITY WHICH WOULD INTERFERE WITH GAS SERVICE. THE SUPPLIER OF GAS SERVICE SHALL BE RESPONSIBLE FOR THE ORDINARY MAINTENANCE OF ITS FACILITIES, BUT THE OWNER SHALL PAY FOR DAMAGE OR RELOCATION OF FACILITIES CAUSED OR NECESSITATED BY ACTS OF THE OWNER, OR THE OWNER'S AGENTS OR CONTRACTORS.
3. THE COVENANTS SET FORTH IN THIS SUBSECTION SHALL BE ENFORCEABLE BY THE SUPPLIER OF THE GAS SERVICE AND THE OWNER OF THE LOT AGREES TO BE BOUND BY THESE COVENANTS.

### G. OVERLAND DRAINAGE EASEMENTS

1. THE OWNER DOES HEREBY DEDICATE TO THE PUBLIC PERPETUAL EASEMENTS ON, OVER, AND ACROSS THOSE AREAS DESIGNATED ON THE ACCOMPANYING PLAT AS "OVERLAND DRAINAGE EASEMENT" FOR THE PURPOSE OF PERMITTING THE OVERLAND FLOW, CONVEYANCE, AND DISCHARGE OF STORMWATER RUNOFF FROM VARIOUS LOTS WITHIN THE SUBDIVISION AND FROM PROPERTIES OUTSIDE THE SUBDIVISION.
2. DRAINAGE FACILITIES LOCATED WITHIN OVERLAND DRAINAGE EASEMENTS SHALL BE CONSTRUCTED IN ACCORDANCE WITH THE ADOPTED STANDARDS OF THE CITY OF BROKEN ARROW, OKLAHOMA, AND PLANS AND SPECIFICATIONS APPROVED BY THROUGH THE CITY OF BROKEN ARROW DEVELOPMENT SERVICES.
3. NO FENCE, WALL, BUILDING OR OTHER OBSTRUCTION SHALL BE PLACED OR MAINTAINED WITHIN AN OVERLAND DRAINAGE EASEMENT NOR SHALL THERE BY ANY ALTERATION OF THE GRADE IN THE EASEMENTS UNLESS APPROVED BY THE CITY OF BROKEN ARROW, OKLAHOMA, PROVIDED THAT THE PLANTING OF TURF SHALL NOT REQUIRE THE APPROVAL OF THE CITY OF BROKEN ARROW, OKLAHOMA.
4. IN THE EVENT OF THE PLACEMENT OF AN OBSTRUCTION WITHIN OVERLAND DRAINAGE EASEMENTS, OR THE ALTERATION OF GRADE THEREIN, THE CITY OF BROKEN ARROW, OKLAHOMA, OR ITS DESIGNATED CONTRACTOR MAY ENTER THE EASEMENTS AND PERFORM MAINTENANCE NECESSARY TO ACHIEVE THE INTENDED DRAINAGE FUNCTIONS AND MAY REMOVE ANY OBSTRUCTION OR CORRECT ANY ALTERATION OF GRADE, AND THE COSTS SHALL BE PAID BY THE LOT OWNER. IN THE EVENT THE LOT OWNER FAILS TO PAY THE COST OF MAINTENANCE AFTER RECEIPT OF A STATEMENT OF COSTS FROM THE CITY OF BROKEN ARROW, OKLAHOMA, THE CITY MAY FILE OF RECORD A COPY OF THE STATEMENT OF COSTS IN THE LAND RECORDS OF THE TULSA COUNTY CLERK, AND THEREAFTER THE COSTS SHALL BE A LIEN AGAINST THE LOT. A LIEN ESTABLISHED AS PROVIDED ABOVE MAY BE FORECLOSED BY THE CITY OF BROKEN ARROW, OKLAHOMA.

### H. STORMWATER DETENTION EASEMENTS

1. THE OWNER DOES HEREBY DEDICATE TO THE PUBLIC PERPETUAL EASEMENTS ON, OVER, AND ACROSS THE PROPERTY DESIGNATED AND SHOWN ON THE ACCOMPANYING PLAT AS "STORMWATER DETENTION EASEMENT" FOR THE PURPOSES OF PERMITTING THE FLOW, CONVEYANCE, RETENTION, DETENTION AND DISCHARGE OF STORMWATER RUNOFF FROM THE SUBDIVISION.
2. DETENTION, RETENTION AND OTHER DRAINAGE FACILITIES LOCATED WITHIN THE STORMWATER DETENTION EASEMENTS SHALL BE CONSTRUCTED IN ACCORDANCE WITH STANDARDS AND SPECIFICATIONS APPROVED BY THE CITY OF BROKEN ARROW, OKLAHOMA.
3. NO FENCE, WALL, BUILDING, OR OTHER OBSTRUCTION MAY BE PLACED OR MAINTAINED IN STORMWATER DETENTION EASEMENTS NOR SHALL THERE BY ANY ALTERATION OF GRADE IN SAID EASEMENTS UNLESS APPROVED BY THE CITY OF BROKEN ARROW, OKLAHOMA.
4. DETENTION, RETENTION, AND OTHER DRAINAGE FACILITIES SHALL BE MAINTAINED BY THE OWNER, TO THE EXTENT NECESSARY TO ACHIEVE THE INTENDED DRAINAGE, RETENTION, AND DETENTION FUNCTIONS INCLUDING REPAIR OF APPURTENANCES AND REMOVAL OF OBSTRUCTIONS AND SILTATION. DETENTION FACILITIES SHALL BE MAINTAINED BY THE OWNER IN ACCORDANCE WITH THE FOLLOWING MINIMUM STANDARDS:
  - a. GRASS AREAS SHALL BE MOWED (IN SEASON) AT REGULAR INTERVALS OF FOUR WEEKS, OR LESS.
  - b. CONCRETE APPURTENANCES SHALL BE MAINTAINED IN GOOD CONDITION AND REPLACED IF DAMAGED.
  - c. THE DETENTION EASEMENT SHALL BE KEPT FREE OF DEBRIS.
  - d. CLEANING OF SILTATION AND VEGETATION FROM CONCRETE CHANNELS SHALL BE PERFORMED TWICE YEARLY.
  - e. LANDSCAPING, APPROVED BY THE CITY OF BROKEN ARROW, OKLAHOMA, SHALL BE ALLOWED WITHIN THE DETENTION EASEMENTS.

6. IN THE EVENT THE OWNER SHOULD FAIL TO PROPERLY MAINTAIN THE DETENTION, RETENTION, AND OTHER DRAINAGE FACILITIES OR, IN THE EVENT OF THE PLACEMENT OF AN OBSTRUCTION WITHIN, OR THE ALTERATION OF GRADE, THE CITY OF BROKEN ARROW, OKLAHOMA, OR ITS DESIGNATED CONTRACTOR MAY ENTER AND PERFORM MAINTENANCE NECESSARY TO ACHIEVE THE INTENDED DRAINAGE FUNCTIONS AND MAY REMOVE ANY OBSTRUCTION OR CORRECT ANY ALTERATION OF GRADE, AND THE COSTS THEREOF SHALL BE PAID BY THE OWNER. IN THE EVENT THE OWNER FAILS TO PAY THE COST OF MAINTENANCE AFTER COMPLETION OF THE MAINTENANCE AND RECEIPT OF A STATEMENT OF COSTS, THE CITY OF BROKEN ARROW, OKLAHOMA, MAY FILE OF RECORD A COPY OF THE STATEMENT OF COSTS IN THE LAND RECORDS OF THE TULSA COUNTY CLERK, AND THEREAFTER THE COSTS SHALL BE A LIEN AGAINST THE PROPERTY. A LIEN ESTABLISHED AS ABOVE PROVIDED MAY BE FORECLOSED BY THE CITY OF BROKEN ARROW, OKLAHOMA.

### I. SEVERABILITY

INVALIDATION OF ANY RESTRICTION SET FORTH HEREIN, OR ANY PART THEREOF BY AN ORDER, JUDGMENT, OR DECREE OF ANY COURT, OR OTHERWISE, SHALL NOT INVALIDATE OR AFFECT ANY OF THE OTHER RESTRICTIONS OR ANY PART THEREOF AS SET FORTH HEREIN, WHICH SHALL REMAIN IN FULL FORCE AND EFFECT.

BY:

\_\_\_\_\_  
PRESIDENT

STATE OF OKLAHOMA)

) SS.

COUNTY OF TULSA )

THIS INSTRUMENT WAS ACKNOWLEDGED BEFORE ME THIS \_\_\_\_\_ DAY OF \_\_\_\_\_, 2017, \_\_\_\_\_ AS PRESIDENT OF TWIN CITIES READY MIX INC.

NOTARY PUBLIC \_\_\_\_\_

MY COMMISSION EXPIRES: \_\_\_\_\_

COMMISSION NUMBER: \_\_\_\_\_

### CERTIFICATE OF SURVEY

I, R. WADE BENNETT OF BENNETT SURVEYING INC., A REGISTERED PROFESSIONAL LAND SURVEYOR IN THE STATE OF OKLAHOMA, DO HEREBY CERTIFY THAT I HAVE CAREFULLY AND ACCURATELY SURVEYED, SUBDIVIDED, AND PLATTED THE TRACT OF LAND DESCRIBED ABOVE, AND THAT THE ACCOMPANYING PLAT DESIGNATED AS "BLUE ANCHOR", A SUBDIVISION IN THE CITY OF TULSA, TULSA COUNTY, STATE OF OKLAHOMA, IS A TRUE REPRESENTATION OF THE SURVEY MADE ON THE GROUND USING GENERALLY ACCEPTED PRACTICES AND MEETS OR EXCEEDS THE OKLAHOMA MINIMUM STANDARDS FOR THE PRACTICE OF LAND SURVEYING AS ADOPTED.

BY: \_\_\_\_\_

R. WADE BENNETT  
REGISTERED PROFESSIONAL LAND  
SURVEYOR OKLAHOMA NO. 1556

STATE OF OKLAHOMA)

) SS.

COUNTY OF TULSA )

THE FOREGOING CERTIFICATE OF SURVEY WAS ACKNOWLEDGED BEFORE ME THIS \_\_\_\_\_ DAY OF \_\_\_\_\_, 2017, BY R. WADE BENNETT AS A REGISTERED PROFESSIONAL LAND SURVEYOR.

NOTARY PUBLIC \_\_\_\_\_

MY COMMISSION EXPIRES: \_\_\_\_\_

COMMISSION NUMBER: \_\_\_\_\_