

OWNER:
Michael J. & Connie I. Ritze
PROPERTY ID:
98425-84-25-00010
PROPERTY ADDRESS:
18574 E. 101st ST. S.

STATEMENT OF BEARINGS:
Basis of Bearings: Oklahoma State Plane Coordinate System,
North Zone, 3501, NAD 83 (1993)

EXHIBIT "A"
TEMPORARY CONSTRUCTION EASEMENT

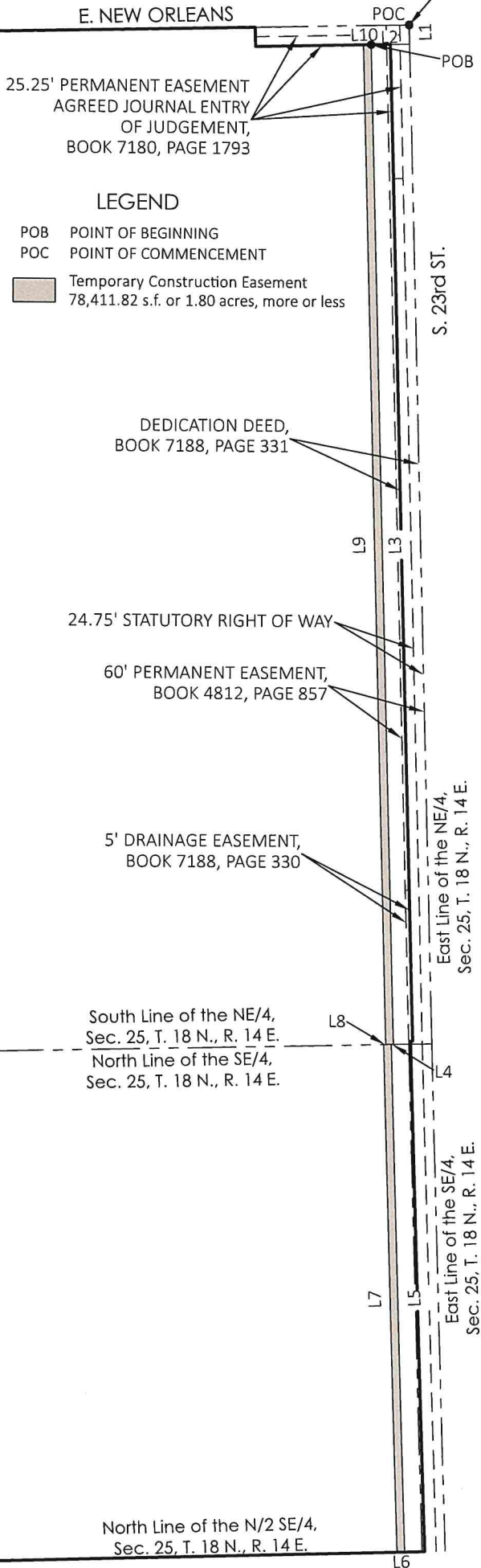
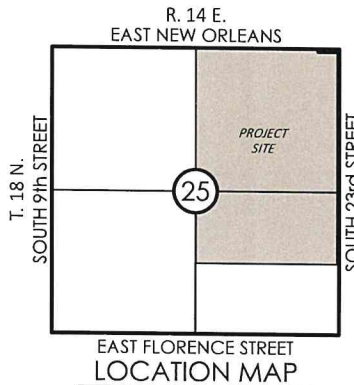
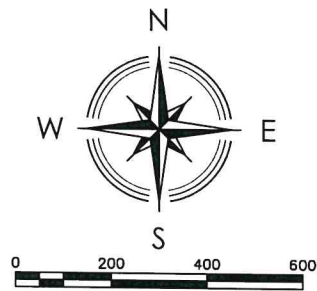

LEGEND
POB POINT OF BEGINNING
POC POINT OF COMMENCEMENT
Temporary Construction Easement
78,411.82 s.f. or 1.80 acres, more or less

LINE	BEARING	DISTANCE
L1	S 01°22'43" E	50.00'
L2	S 88°40'04" W	100.00'
L3	S 01°22'43" E	2600.13'
L4	S 88°41'33" W	5.00'
L5	S 01°18'24" E	1320.44'
L6	S 88°41'51" W	20.00'
L7	N 01°18'24" W	1320.44'
L8	N 88°41'33" E	5.00'
L9	N 01°22'43" W	2600.12'
L10	N 88°40'04" E	20.00'

A tract of land located in the Northeast Quarter (NE/4) and the North Half (N/2) of the Southeast Quarter (SE/4) of Section Twenty-Five (25), Township Eighteen (18) North, Range Fourteen (14) East of the Indian Base and Meridian, Tulsa County, State of Oklahoma, according to the United States Government Survey thereof, being more particularly described as follows:

COMMENCING at the Northeast corner of the NE/4; thence South 01°22'43" East and along the East line of said NE/4, for a distance of 50.00 feet; thence South 88°40'04" West and parallel with the North line of said NE/4, for a distance of 100.00 feet to the POINT OF BEGINNING; thence South 01°22'43" East and parallel with the East line of said NE/4, for a distance of 2600.13 feet to a point on the South line of said NE/4; thence South 88°41'33" West and along South line, for a distance of 5.00 feet; thence South 01°18'24" East and parallel with the East line of said SE/4, for a distance of 1320.44 feet to a point on the South line of said N/2 SE/4; thence South 88°41'51" West and along said South line of, for a distance of 20.00 feet; thence North 01°18'24" West and parallel with the East line of said N/2 SE/4, for a distance of 1320.44 feet to a point on the North line of said N/2 SE/4; thence North 88°41'33" East and along the North line of said N/2 SE/4, for a distance of 5.00 feet; thence North 01°22'43" West and parallel with the East line of said NE/4, for a distance of 2600.12 feet; thence North 88°40'04" East and parallel with the North line of said NE/4, for a distance of 20.00 feet to the POINT OF BEGINNING.

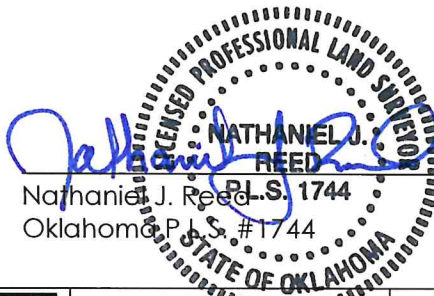

Nathaniel J. Reed
Oklahoma P.L.S. #1744

2-18-2022
Date



HARDEN & ASSOCIATES
SURVEYING AND MAPPING, PC
5807 South Garnett Road, Suite K, (918) 234-4859 Office
Tulsa, Oklahoma 74146 (918) 893-5552 Fax
Certificate of Authorization No. 4656 Expires June 30, 2023

PARCEL: TEMP CONSTRUCTION EASEMENT
DRAWING: PARCEL 21.1
REVISION: FEB 2022

PROJECT No.: 161027
DATE: OCT 2021
DRAWN: JLN
SCALE: 1:400'
CHECKED: NJR
SHEET NO.: 1 OF 1