

City of Broken Arrow

Drainage Advisory Committee



PROJECT REPORT

DATE:	June 23, 2025
NAME	Chris King
ADDRESS / LOCATION	525 E. Boston St.
WATERSHED	Broken Arrow Creek
ESTIMATE	\$125,000
CASE NO.	25-017

DESCRIPTION

The applicant lives on an unplatted property located along Broken Arrow Creek, south of E. Washington St. and west of Lynn Lane Rd. The only access to the property is across Broken Arrow Creek. The driveway is considered a low water crossing and is comprised of three 30-inch culverts. The driveway and bridge are washing out and the property's yards upstream become lakes with each substantial rain event. This area is located in a floodplain and floodway. The applicant is asking for the city's help for a more sustainable fix and to help alleviate flooding upstream contingent upon the city obtaining ownership of a shared private driveway. This private road is the only road to access the property.

Staff is requesting \$125,000.00 for design funds.

Case No. 25-017

BENEFIT

Potential reduction in flooding to upstream property owners.

RECOMMENDATION

Approve the request for expenditure of \$125,000 to design low water crossing improvements to alleviate flooding upstream contingent upon obtaining ownership of the shared private driveway.

COMPLETED BY: Sarah Walters

DATE: 6/23/2025

Walters, Sarah

From: Wilson, Patrick
Sent: Monday, June 2, 2025 8:49 AM
To: Walters, Sarah
Subject: FW: *NEW SUBMISSION* Drainage Advisory Committee Project Application

Patrick Wilson, P.E., CFM

*Stormwater Division Manager
Engineering and Construction Department*

City of Broken Arrow

485 N. Poplar Ave.

Broken Arrow, OK 74012

Office: 918-259-7000 ext. 5243 | Fax: 918-259-8453

pwilson@brokenarrowok.gov | www.brokenarrowok.gov



This message is intended only for the use of the individual or entity to which it is addressed and may contain information that is privileged, confidential and, exempt from disclosure under applicable law. If you receive this message in error, you are hereby notified that the City of Broken Arrow does not consent to any reading, dissemination, distribution or copying of this message. If you have received this communication in error, please notify the sender immediately and destroy the transmitted information immediately.

From: BrokenArrowOK.gov webmaster <webmaster@brokenarrowok.gov>
Sent: Monday, June 2, 2025 12:26 AM
To: Wilson, Patrick <PWilson@brokenarrowok.gov>; Engineering & Stormwater <engineering.stormwater@brokenarrowok.gov>
Subject: *NEW SUBMISSION* Drainage Advisory Committee Project Application

Drainage Advisory Committee Project Application

Submission #: 4088147
IP Address: 70.185.213.225
Submission Date: 06/02/2025 12:25
Survey Time: 10 minutes, 14 seconds

You have a new online form submission.

Note: all answers displaying "*****" are marked as sensitive and must be viewed after your login.

Owner Name

Chris King

Phone

(918) 557-6128

Email

sendtochrisking@gmail.com

Owner Mailing Address

525 E Boston St
Broken Arrow, OK 74012

Address of Property with Drainage Problem

525 E Boston St
Broken Arrow, OK

Location of Drainage Issue on Property

Culvert bridge over dry creek that is only in and out of property.

Description of Problem

Culvert bridge with 3 30" pipes cannot handle big rains and drainage from the north (softball fields and branch creek). Our roadway and bridge continually washes out and upstream homes are in danger of continual flooding. Their yards become lakes with each substantial rain. We have to spend thousands to repair and reconstruct the culvert bridge with each flood. We need help with a more sustainable fix.

Please attach photos depicting the Drainage Issue

[IMG_7059.jpeg](#)

[IMG_7058.jpeg](#)

[IMG_7055.jpeg](#)

[IMG_7276.jpeg](#)

Thank you,

City of Broken Arrow

This is an automated message generated by Granicus. Please do not reply directly to this email.

Aerial Map

Legend

W. WASHINGTON ST. (E. 91ST ST. S.)

LYNN LANE RD. (S. 177TH E. AVE.)

PROJECT
LOCATION



Stormwater Utility Map

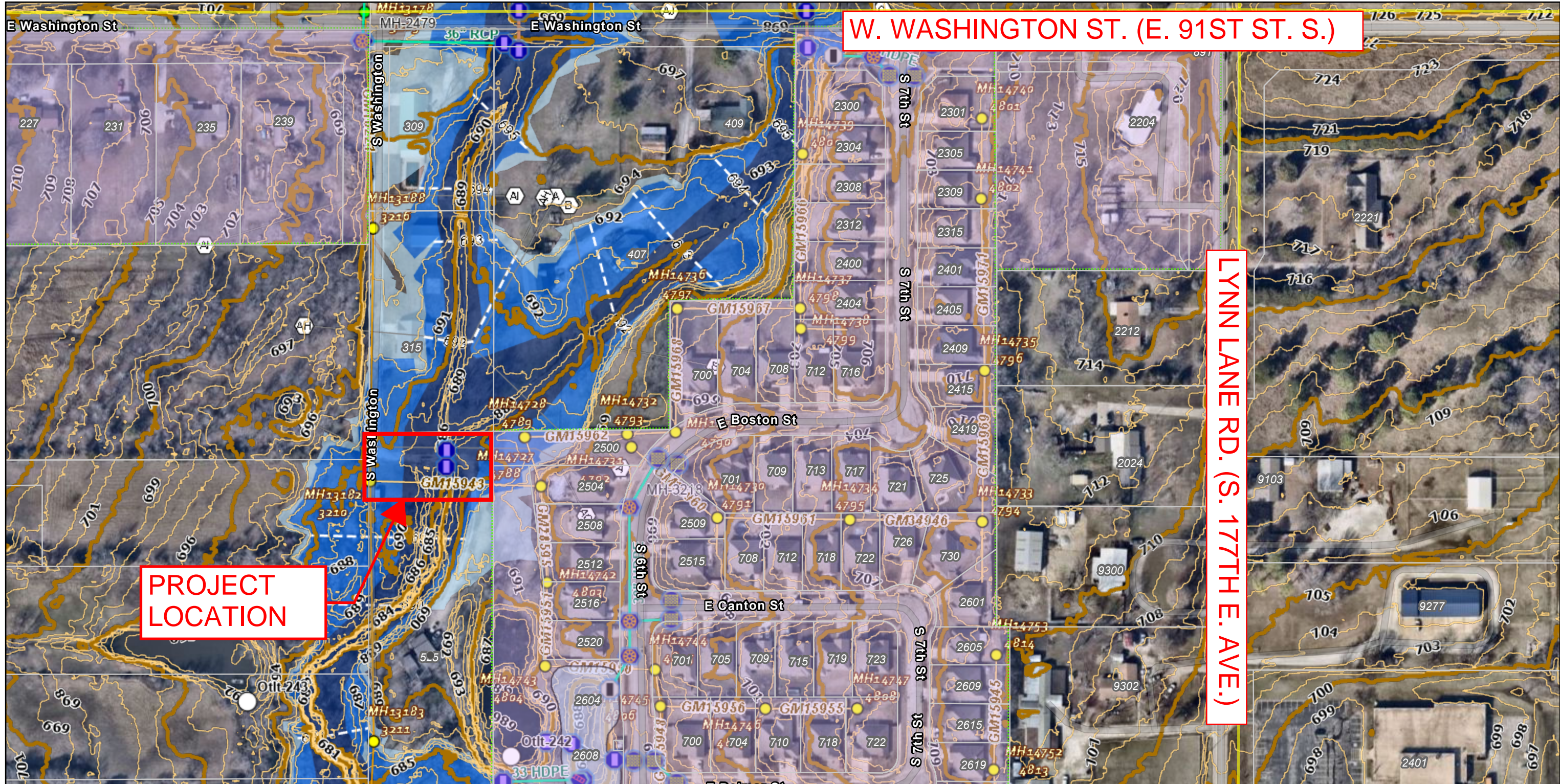

6/23/2025 3:31 PM

<div><div></div></div>	<div><div></div></div>	<div><div></div></div>	<div><div></div></div>	<div><div></div></div>
Parcels	Culvert	Trench Drain	Pipe	Pipe Inlet
BA_Contours_2017	Unknown	Slotted Drain	Unknown	Channel
Type	Pipe Culvert		Gravity	
1 FT	Pipe Arch Culvert		Force Main	
5 FT	Box Culvert	Open Channel	Perforated	BMP Point
Sections (PLSS)	Arch Culvert	Unknown		Unknown
Address Points	Bridge Culvert	Aqueduct Channel		Detention
SubDivisions		Spillway Channel	BMP Inlet	Dry Basin
Contours_1ft_Bridge	Linear Drain	Natural Channel	Unknown	Treatment
Detention Pond	Unknown	Ditch Channel	Apron Inlet	
		Roadside Gutter		

This map's utility information is for general purposes only. The City of Broken Arrow makes no warranties regarding its accuracy, completeness, or reliability. Use of this information is at risk.

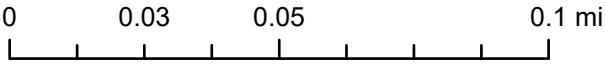

Maxar, Microsoft, Copyright nearmap 2015, City of Tulsa, US Census Bureau, INCOG, & unknown, Esri Community Maps Contributors, City of Tulsa, Texas Parks &







