

CAUTION
 NOTICE TO CONTRACTOR
 THE CONTRACTOR IS SPECIFICALLY CAUTIONED THE LOCATION AND ELEVATION OF EXISTING UTILITIES AS SHOWN ON THESE PLANS ARE BASED ON RECORDS OF THE VARIOUS UTILITY COMPANIES AND MEASUREMENTS TAKEN IN THE FIELD. THE INFORMATION IS NOT TO BE RELIED ON AS BEING EXACT OR COMPLETE. THE CONTRACTOR MUST CALL THE LOCAL UTILITY LOCATION CENTER AT LEAST 72 HOURS BEFORE ANY EXCAVATION TO REQUEST EXACT FIELD LOCATIONS OF THE UTILITIES

| OVERALL PARKING SUMMARY | |
|---|------------|
| AUDITORIUM REQUIRED PARKING (750 SEATS, 1 SPACE/4 SEATS) | 188 |
| SOCCER FIELD REQUIRED PARKING (1000 SEATS, 1 SPACE/4 SEATS) | 250 |
| STANDARD PARKING PROVIDED | 243 |
| ACCESSIBLE PARKING PROVIDED | 9 |
| TOTAL PARKING PROVIDED | 252 |

OWNER:
 BROKEN ARROW PUBLIC SCHOOLS
 ATTN: BOB TOLOMEO
 918.259.4300
 ratolomeo@baschools.org

LOT COVERAGE OF BUILDING, PARKING LOTS, & PAVED AREAS: 23%

PROJECT ADDRESS:
 808 E. COLLEGE STREET
 BROKEN ARROW, OKLAHOMA 74012

DECREASE IN IMPERVIOUS AREA:
 8.92 ACRES
 DECREASE IN 100-YEAR DISCHARGE:
 APPROXIMATELY 43 CFS

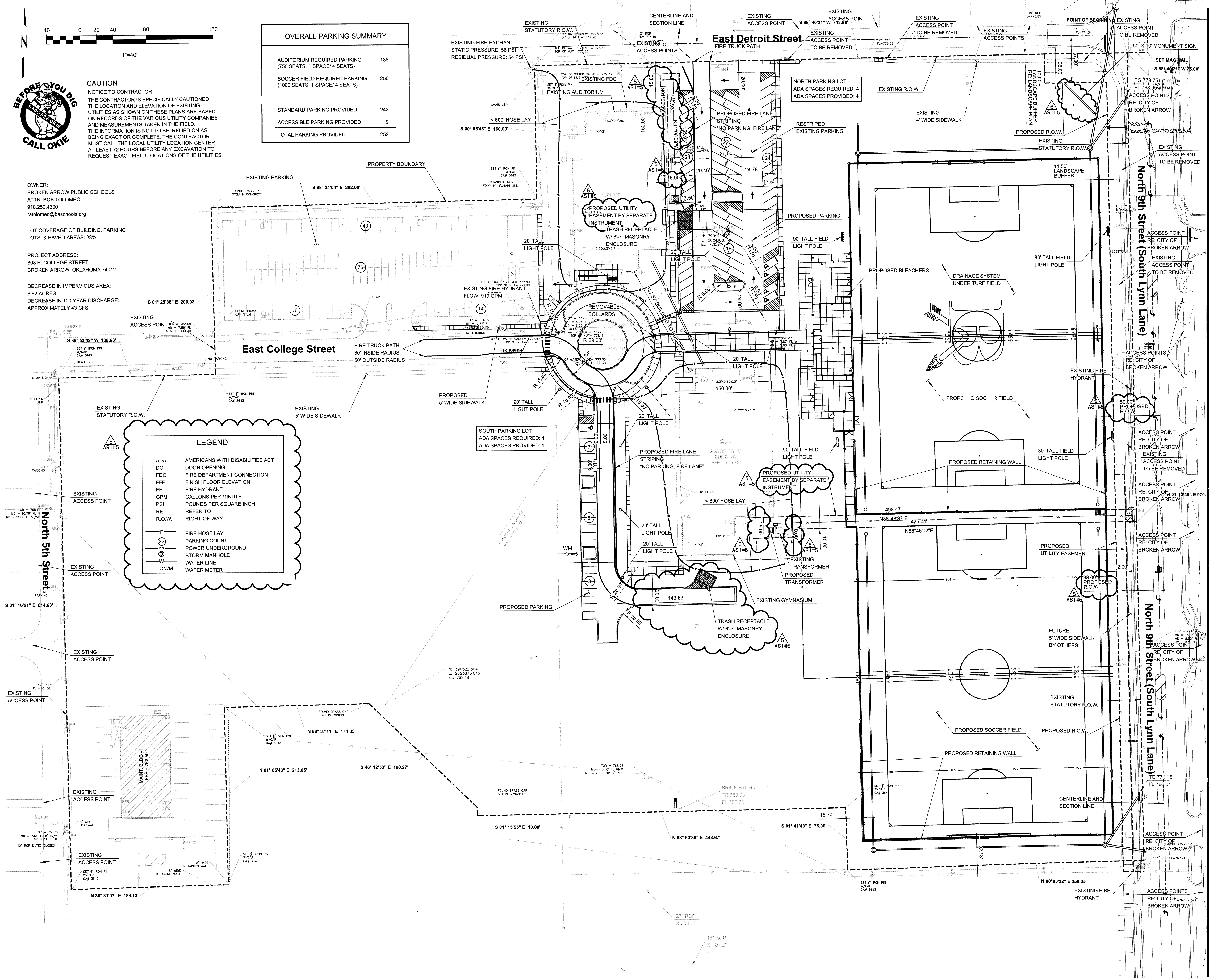

| LEGEND | |
|--------|---------------------------------|
| ADA | AMERICANS WITH DISABILITIES ACT |
| DO | DOOR OPENING |
| FDC | FIRE DEPARTMENT CONNECTION |
| FFE | FINISH FLOOR ELEVATION |
| FH | FIRE HYDRANT |
| GPM | GALLONS PER MINUTE |
| PSI | POUNDS PER SQUARE INCH |
| RE | REFER TO |
| R.O.W. | RIGHT-OF-WAY |
| F | FIRE HOSE LAY |
| (P) | PARKING COUNT |
| (P) | POWER UNDERGROUND |
| (M) | STORM MANHOLE |
| (W) | WATER LINE |
| (WM) | WATER METER |

SOUTH PARKING LOT
 ADA SPACES REQUIRED: 1
 ADA SPACES PROVIDED: 1

GH2
 ARCHITECTS

BROKEN ARROW
 PUBLIC SCHOOLS
 EST. 1984

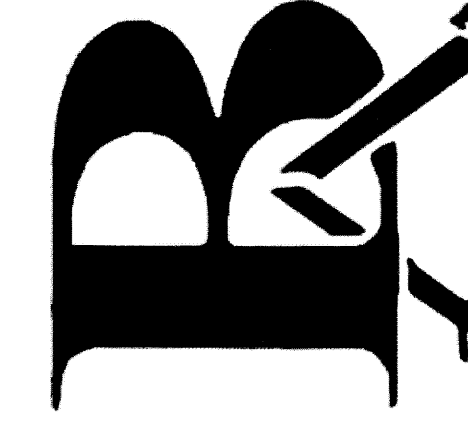

Kirkland Activities Complex
 808 E. College Street
 City of Broken Arrow
 MAY 18 2017
 RECEIVED
Site Plan (Overall)

wallace
 Wallace Engineering
 500 East Main Street
 Tulsa, Oklahoma 74103
 918.584.5000
 OKLAHOMA CA #1480
 EXP. DATE 6/30/17



PROJECT #: 20150002
 ISSUE DATES:
 03/01/2017 CONSTRUCTION DOCUMENT
 03/16/2017 ADDENDUM A
 03/20/2017 ADDENDUM B
 04/13/2017 ASI #01
 05/02/2017 ASI #03
 05/12/2017 ASI #04
 05/17/2017 ASI #05

| CITY OF BROKEN ARROW Development Services Dept. | |
|--|------|
| Planning | Date |
| Engineering | Date |
| Fire Marshal | Date |
| Dev. Svcs. | Date |
| Ready to Permitting | Date |

5/18/2017 9:07:11 AM \\cadd\server\projects\1640021_BAPCS_Kirkland\Drawn\Site Plan.dgn