

TEMPORARY CONSTRUCTION EASEMENT

KNOW ALL MEN BY THESE PRESENTS:

That all undersigned, Esmerejildo Moa and Diana Marie Moa the Owner(s), of the legal and equitable title to the following described real estate situated in Wagoner County, State of Oklahoma, for and in consideration of the sum of One Dollar (\$1.00), cash in hand, paid by the City of Broken Arrow, Oklahoma, and other good and valuable considerations, receipt of which are hereby acknowledged, do(es) hereby grant and convey unto the said City of Broken Arrow, County of Tulsa, State of Oklahoma, a temporary easement, through, over, and under, and across the following described property, situated in said County, to-wit:

SEE EXHIBIT "A"

EXEMPT FROM DOCUMENTARY STAMPS PURSUANT TO 68 O.S. 3202 (11)

for a period of not more than 12 months from the date of the start of construction. This grant of temporary right to use and occupy is given for the purpose of permitting the City of Broken Arrow, its employees, representatives, agents, and/or persons under contract with it, to use said described property for construction of a trunk sewer line.

That the Owner(s) agree that this temporary construction easement shall be binding upon their heirs, executors, administrators and personal representatives during the term hereof and further agree that in the event the premises covered by this temporary construction easement are sold, assigned or conveyed, that the purchaser or grantee thereof will be advised of the existence of this temporary grant and that said sale during said term shall be made subject to the rights herein given.

IN WITNESS WHEREOF, the parties hereto have caused this instrument to be executed this 1 day of December 2016.

Esmerejildo Moa
Diana Marie Moa

State of Oklahoma )
) §
County of Wagoner )

Before me, the undersigned, a Notary Public within and for said County and State, on this 1 day of December 2016, personally appeared to me known to be the identical person(s) who executed the within and foregoing instrument as the free and voluntary act and deed of such person for the uses and purposes therein set forth.

IN WITNESS WHEREOF, I have hereunto set my hand and affixed my official seal the day and year last above written.

My Commission expires: 5/12/19

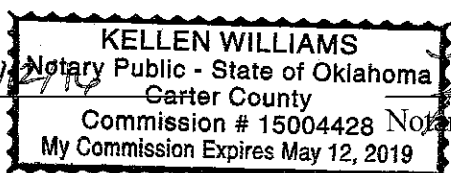

[Signature]

Approved as to Form:

Approved as to Substance:

[Signature]
Asst. City Attorney

City Manager

Engineer: [Signature] checked: 12/13/16

Project: ST1413 ROADWAY IMPROVEMENTS: 37TH ST: HOUSTON TO ALBANY

**EXHIBIT "A"**  
**Esmerejildo & Diana Marie Moa**  
**TEMPORARY CONSTRUCTION EASEMENT**

**LEGAL DESCRIPTION:**

*A tract of land lying in Lot 1, Block 1, Hill View Acres I, in the Northwest Quarter Section 5, Township 18 North, Range 15 East of the Indian Meridian, Wagoner County, Oklahoma, being more particularly described as follows:*

*The north 100 feet of the west 20 feet in said Lot 1.*

*Said lands lying in the City of Broken Arrow, Wagoner County, Oklahoma and containing 2,000 square feet more or less.*

*This description was prepared on August 25, 2016 by Kevin J. Ingram, PLS Oklahoma Licensed Surveyor No. 1717  
 Basis of Bearings: Oklahoma Coordinate System 1983, North Zone Being N01°23'49"W along the west line of the NW ¼ of Sec. 5, T18N, R15E, I.M.*

*Kevin J. Ingram, PLS  
 MKEC Engineering, Inc.  
 1000 W. Wilshire Blvd., Suite 401  
 Oklahoma City, OK 73116  
 405-842-8558*

*Certificate of Authorization Number CA 2958, Expires June 30, 2017*

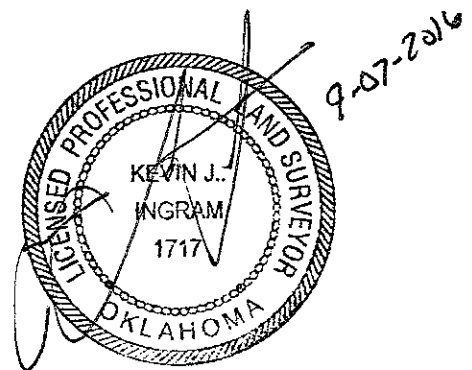

<p>©2016                  MKEC Engineering                  All Rights Reserved                  www.mkec.com                  These drawings and their contents, including, but not limited to, all concepts, designs, &amp; ideas are the exclusive property of MKEC Engineering (MKEC), and may not be used or reproduced in any way without the express consent of MKEC.</p>	 <p><b>MKEC</b>                  Oklahoma City, OK 405-842-8558                  CA - 2958 EXP. 6-30-2017</p>
--	---

 <p><b>CITY OF                  BROKEN ARROW</b>                  Where opportunity lives</p>	PARCEL: TEMP. CONSTR. ESMT. DRAWING: TRACT MAP 8 REV:
---	---

PROJECT NO. 1603010067	DATE: AUGUST 2016
PAGE: 1 of 2	DRAWN BY: DSN
	SCALE: 1: 60
	CHK'D BY: JCM

I:\PROJECTS\2016\1603010067\_CITY OF BROKEN ARROW\_209TH AVE CA SURVEY\DWG\TRACT MAPS.DWG

# EXHIBIT "A"

## Esmerejildo & Diana Marie Moa

### TEMPORARY CONSTRUCTION EASEMENT

**OWNER:**

Esmerejildo Jr & Diana Marie Moa

**ADDRESS:**

20926 E. 65th St. S.  
Broken Arrow, OK 74014

**PROPERTY ID:**

730000429

**STATEMENT OF BEARINGS:**

Basis of Bearings: Oklahoma Coordinate System 1983, North Zone Being N01°23'49"W along the west line of the NW 1/4 of Sec. 5, T18N, R15E, I.M.

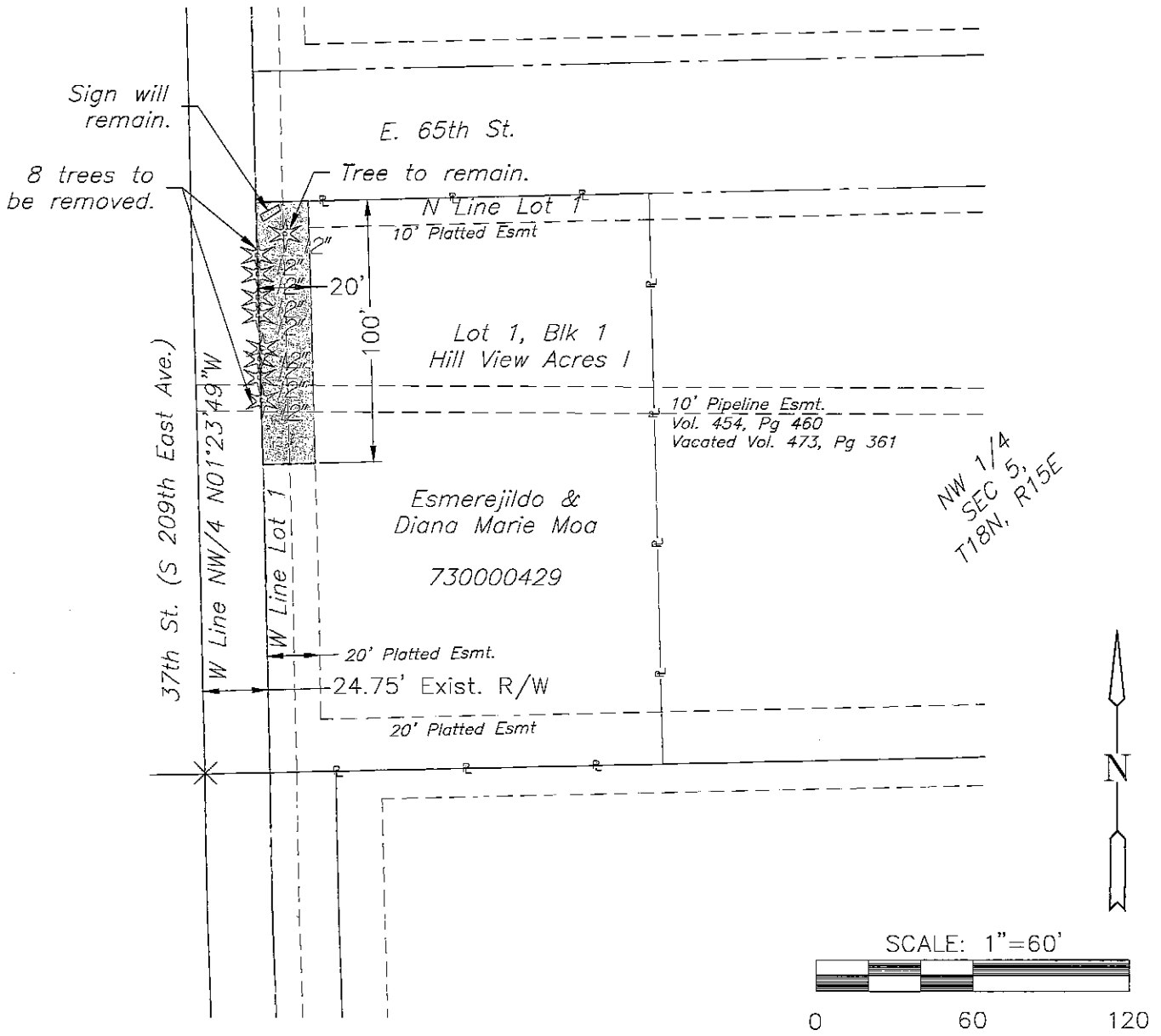
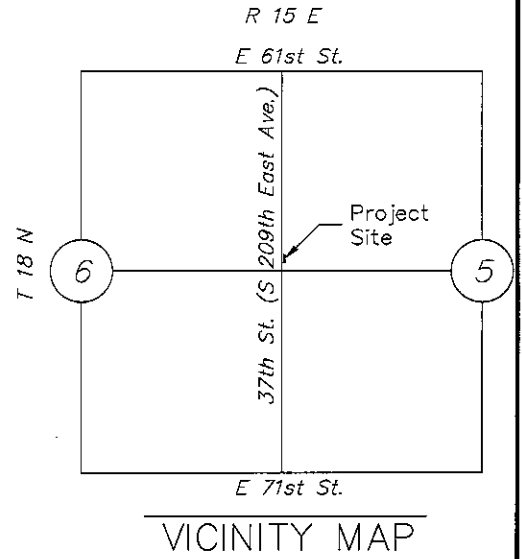

**LEGEND:**

--- Temporary Construction Easements  
=2,000 sq. ft.

THIS TRACT EXHIBIT DOES NOT  
CONSTITUTE A BOUNDARY SURVEY PLAT

PROJECT NO.1603010067
PAGE: 2 of 2
DATE: AUGUST 2016
DRAWN BY: DSN
SCALE: 1:60
CHK'D BY: JCM

©2016  
MKEC Engineering  
All Rights Reserved  
www.mkec.com

These drawings and their contents, including, but not limited to, all concepts, designs, & ideas are the exclusive property of MKEC Engineering (MKEC), and may not be used or reproduced in any way without the express consent of MKEC.



**MKEC**

Oklahoma City, OK 405-842-8568  
CA - 2988 EXP. 6-30-2017



**CITY OF**  
**BROKEN ARROW**  
Where opportunity lives

PARCEL: TEMP. CONSTR. ESMT.
DRAWING: TRACT MAP 8
REV:

A:\PROJECTS\2016\1603010067\CITY OF BROKEN ARROW\2016\1603010067\TRACT MAPS\16067 TRACT MAP 8.DWG