

REGISTERED LAND SURVEYOR'S  
EXHIBIT

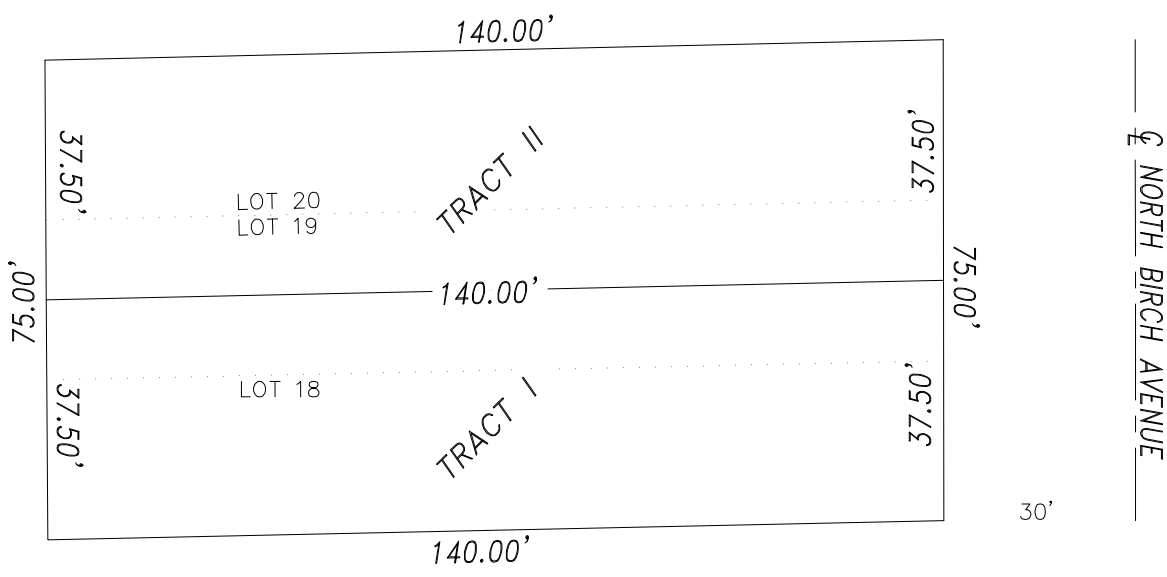

SCALE 1"=30'

LEGEND
U/E - UTILITY EASEMENT
B/L - BUILDING LINE
D/E - DRAINAGE EASEMENT
ELEC - ELECTRIC
COV'D - COVERED
M/P - METERING POINT



FOR: RCJ DESIGNS  
INVOICE NO.: 25225

PARENT TRACT (AS PROVIDED):

LOTS EIGHTEEN (18), NINETEEN (19), AND TWENTY (20), BLOCK FIVE (5), ORIGINAL TOWN OF BROKEN ARROW, AN ADDITION TO THE CITY OF BROKEN ARROW, TULSA COUNTY, STATE OF OKLAHOMA, ACCORDING TO THE RECORDED PLAT THEREOF.

TRACT I:

LOTS EIGHTEEN (18), NINETEEN (19), AND TWENTY (20), BLOCK FIVE (5), ORIGINAL TOWN OF BROKEN ARROW, AN ADDITION TO THE CITY OF BROKEN ARROW, TULSA COUNTY, STATE OF OKLAHOMA, ACCORDING TO THE RECORDED PLAT THEREOF.

LESS AND EXCEPT LOT TWENTY (20), AND THE NORTH HALF (N/2) OF LOT NINETEEN (19), BLOCK FIVE (5) ORIGINAL TOWN OF BROKEN ARROW, AN ADDITION TO THE CITY OF BROKEN ARROW, TULSA COUNTY, STATE OF OKLAHOMA, ACCORDING TO THE RECORDED PLAT THEREOF.

TRACT II:

LOTS EIGHTEEN (18), NINETEEN (19), AND TWENTY (20), BLOCK FIVE (5), ORIGINAL TOWN OF BROKEN ARROW, AN ADDITION TO THE CITY OF BROKEN ARROW, TULSA COUNTY, STATE OF OKLAHOMA, ACCORDING TO THE RECORDED PLAT THEREOF.

LESS AND EXCEPT THE LOT EIGHTEEN (18), AND SOUTH HALF (S/2) OF LOT NINETEEN (19), BLOCK FIVE (5) ORIGINAL TOWN OF BROKEN ARROW, AN ADDITION TO THE CITY OF BROKEN ARROW, TULSA COUNTY, STATE OF OKLAHOMA, ACCORDING TO THE RECORDED PLAT THEREOF.

THAT THIS IS NOT A LAND OR BOUNDARY SURVEY PLAT, AND THAT THIS EXHIBIT IS NOT TO BE RELIED UPON FOR THE ESTABLISHMENT OF FENCE, BUILDING OR OTHER FUTURE IMPROVEMENT LINES. FENCES, IF SHOWN, ARE FOR REFERENCE ONLY, ACTUAL LOCATIONS REQUIRE A BOUNDARY SURVEY. NO EFFORT HAS BEEN MADE TO SEARCH THE RECORDS OF THE COUNTY CLERK'S OR OTHER GOVERNMENT OFFICE. ANY EASEMENT OR RIGHTS OF WAY SHOWN OR NOTED IS PER SUBDIVISION PLAT OR AS SPECIFICALLY PROVIDED BY THE CLEINT TO THE UNDERSIGNED.

WITNESS MY HAND AND SEAL THIS 2ND DAY OF APRIL 2025

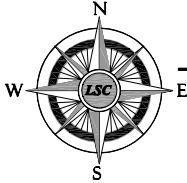

**DAVID D. LACY**

PO BOX 471211, TULSA OK 74147  
Phone: 918.519.1873 Email: pls4air@gmail.com

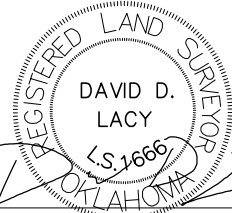

DAVID D. LACY, P.L.S. #1666