

Location Map

LEGAL DESCRIPTION

A TRACT OF LAND IN THE SOUTHWEST QUARTER (SW/4) OF SECTION THIRTY-SIX (36), TOWNSHIP EIGHTEEN (18) NORTH, RANGE FOURTEEN (14) EAST OF THE INDIAN BASE AND MERIDIAN, TULSA COUNTY, OKLAHOMA, MORE PARTICULARLY DESCRIBED AS FOLLOWS, TO WIT:

COMMENCING AT THE SOUTHWEST CORNER OF CACY MINI-STORAGE PLAT NO. 5834; THENCE N03°37'19"W ALONG THE EAST RIGHT OF WAY LINE OF SOUTH LYNN LANE ROAD A DISTANCE OF 15.12 FEET; CONTINUING ALONG THE RIGHT OF WAY THENCE N07°47'38"W A DISTANCE OF 18.31 FEET; THENCE N82°16'50"E A DISTANCE OF 35.00 FEET TO THE POINT OF BEGINNING;

THENCE N74°43'10"W A DISTANCE OF 324.62 FEET; THENCE N82°16'50"E A DISTANCE OF 15.00 FEET; THENCE S74°43'10"E A DISTANCE OF 325.15 FEET; THENCE S84°18'04"W A DISTANCE OF 15.01 FEET TO THE POINT OF BEGINNING; HAVING AN AREA OF 4,873 SQUARE FEET, 0.11 ACRES MORE OR LESS.

Witness my hand and seal this date

DAVID L. CANTRELL
 LICENSED PROFESSIONAL LAND SURVEYOR
 OKLAHOMA NO. 351
 02/03/2017

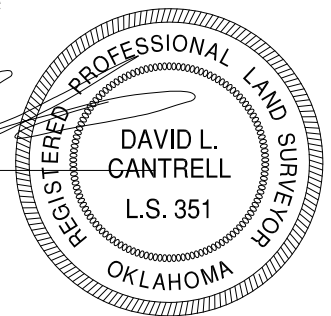

COOK & ASSOCIATES ENGINEERING INC.
 • Engineering • Surveying • Geotechnical • Construction Management •
 www.cook-eng.com
 1486 East Poplar Street Fort Gibson, OK 74434
 Certificate of Authorization #4479 Expires June 30, 2018

WATERLINE EASEMENT EXHIBIT
 LYNN LANE SELF STORAGE PHASE 2
 BROKEN ARROW, OK

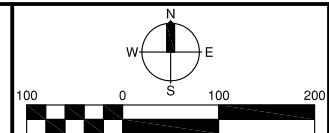

DRAFTER
DATE
12/16
DRAWING