

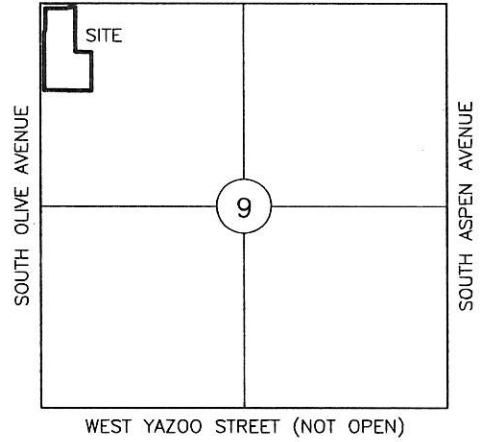

1"=200'

EXHIBIT
W/2 NW/4 NW/4
Section 9, T-17-N, R-14-E
City of Broken Arrow,
Tulsa county, Oklahoma

R 14 E
WEST JASPER STREET



T
17
N

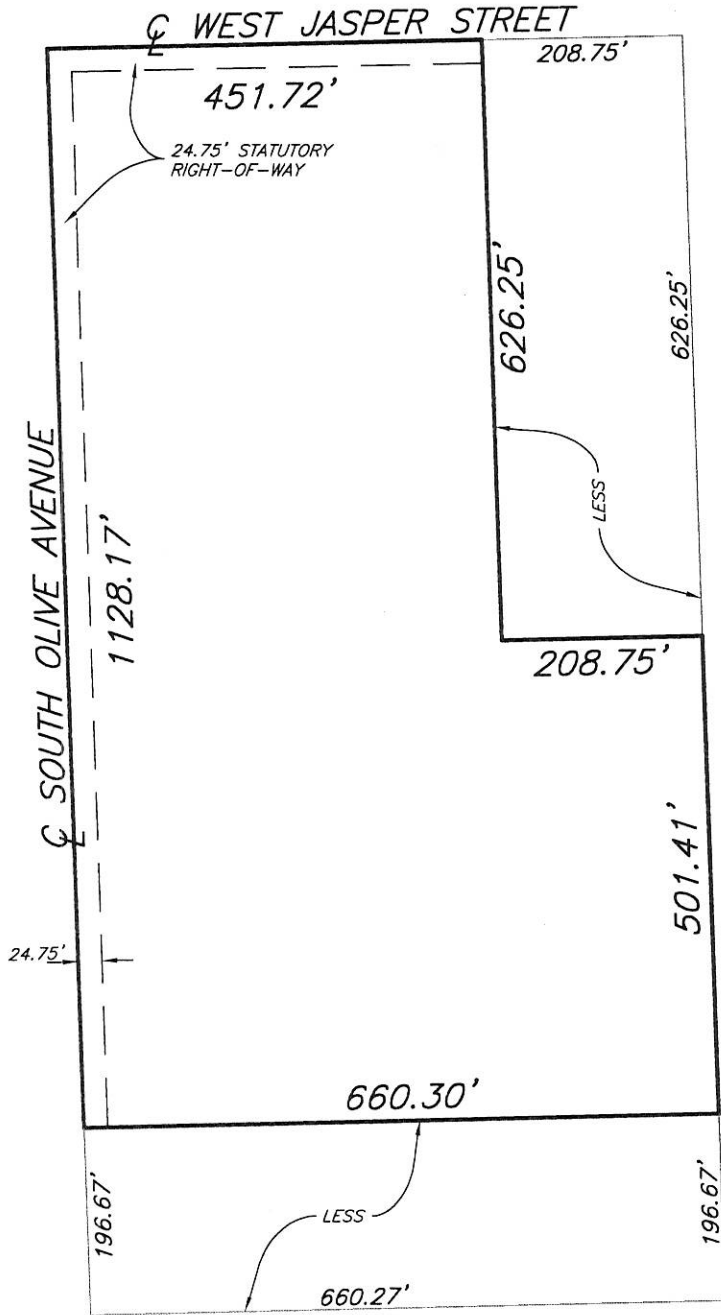

LEGAL DESCRIPTION

THE W/2 OF THE NW/4 OF THE NW/4, LESS AND EXCEPT THE EAST 208.75 FEET OF THE NORTH 626.75 FEET OF SAID W/2 OF THE NW/4 OF THE NW/4 AND LESS THE SOUTH 196.67 FEET OF SAID W/2 OF THE OF THE NW/4 OF THE NW/4 ALL IN SECTION 9, TOWNSHIP 17 NORTH, RANGE 14 EAST OF THE INDIAN BASE AND MERIDIAN, TULSA COUNTY, STATE OF OKLAHOMA, ACCORDING TO THE U.S. GOVERNMENT SURVEY THEREOF.

