

01/11/2018



SOUTHWEST PERSPECTIVE



PUD  
NEC OF 6<sup>TH</sup> STREET & KENOSHA – BROKEN ARROW, OK.

CONFIDENTIAL – This document contains information that is privileged and confidential. Any disclosure, reproduction, distribution or use unauthorized of information without the appropriate authorization is strictly prohibited.



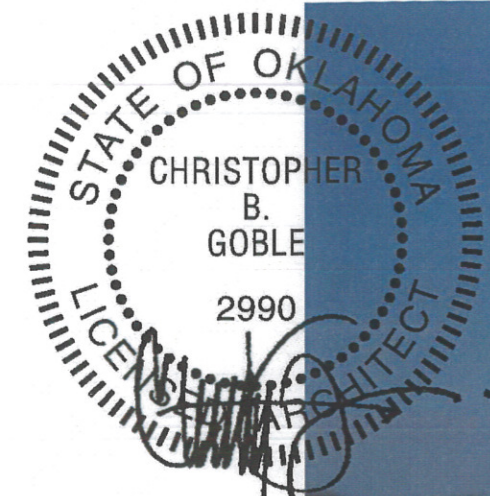

01/11/2018



SOUTHWEST PERSPECTIVE



SOUTHEAST PERSPECTIVE



SOUTHEAST PERSPECTIVE



PUD  
NEC OF 6<sup>TH</sup> STREET & KENOSHA – BROKEN ARROW, OK.

CONFIDENTIAL – This document contains information that is privileged and confidential. Any disclosure, reproduction, distribution or use unauthorized of information without the appropriate authorization is strictly prohibited.



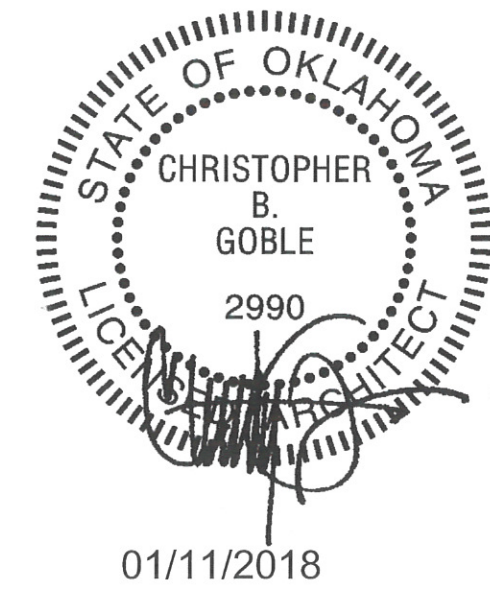
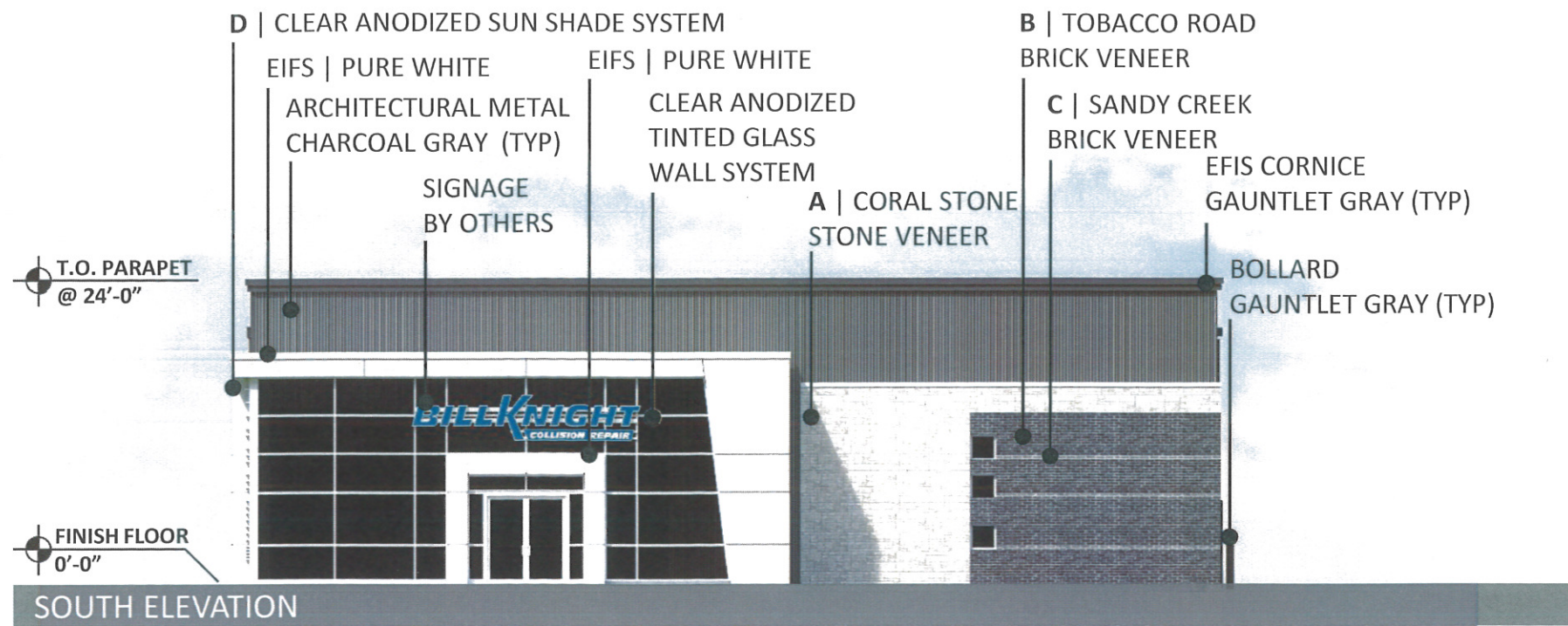

- COLORS**
- MBCI | CHARCOAL GRAY
  - SW #7019 GAUNTLET GRAY
  - SW #7005 PURE WHITE

- MATERIALS**
- A** CORAL STONE | Stone Veneer by Boral
  - B** TOBACCO ROAD | Brick Veneer By Boral
  - C** SANDY CREEK | Brick Veneer By Boral
  - D** CLEAR ANODIZED | Sunshade System

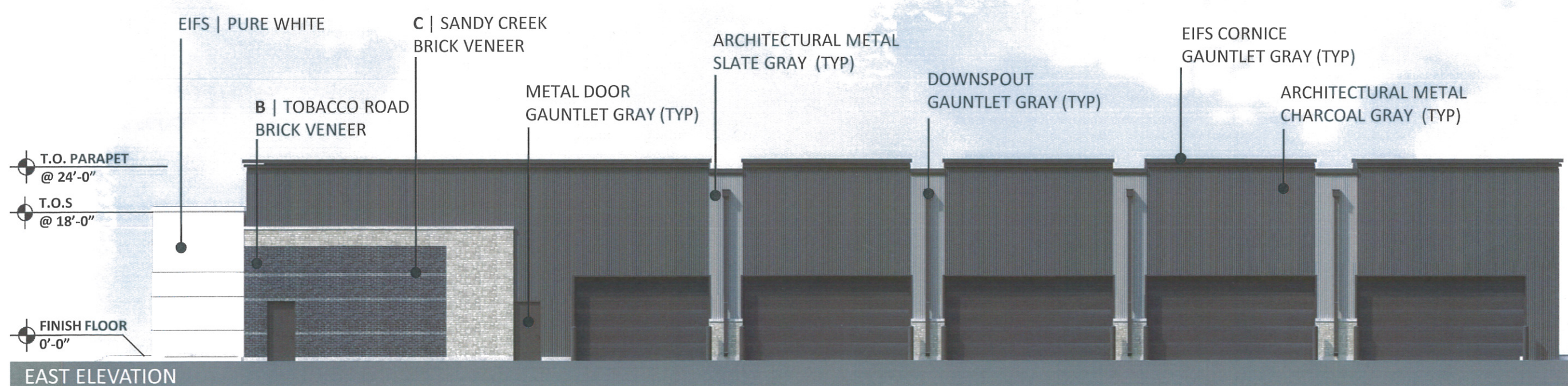

PUD  
 NEC OF 6<sup>TH</sup> STREET & KENOSHA – BROKEN ARROW, OK.

CONFIDENTIAL – This document contains information that is privileged and confidential. Any disclosure, reproduction, distribution or use unauthorized of information without the appropriate authorization is strictly prohibited.



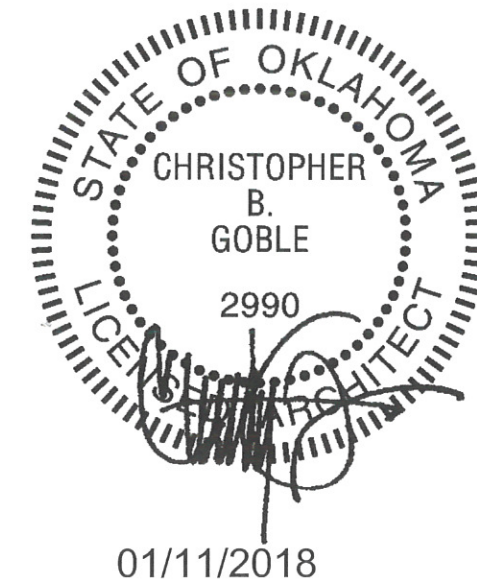
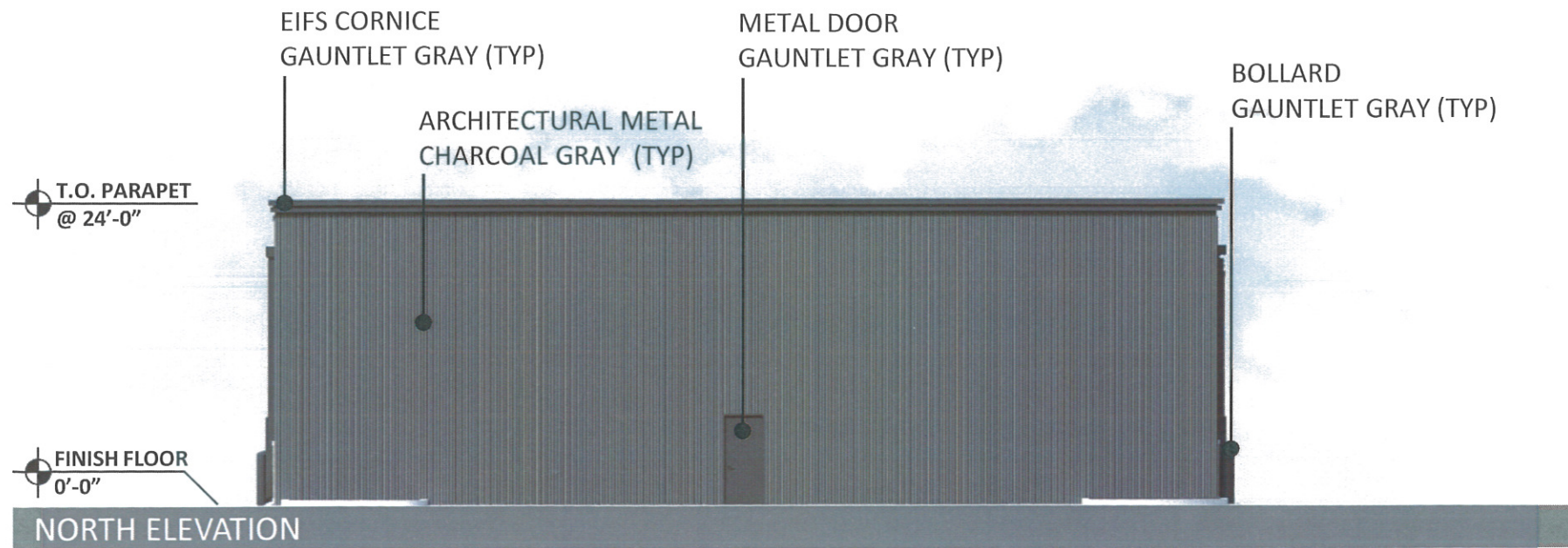

**COLORS**



**MATERIALS**

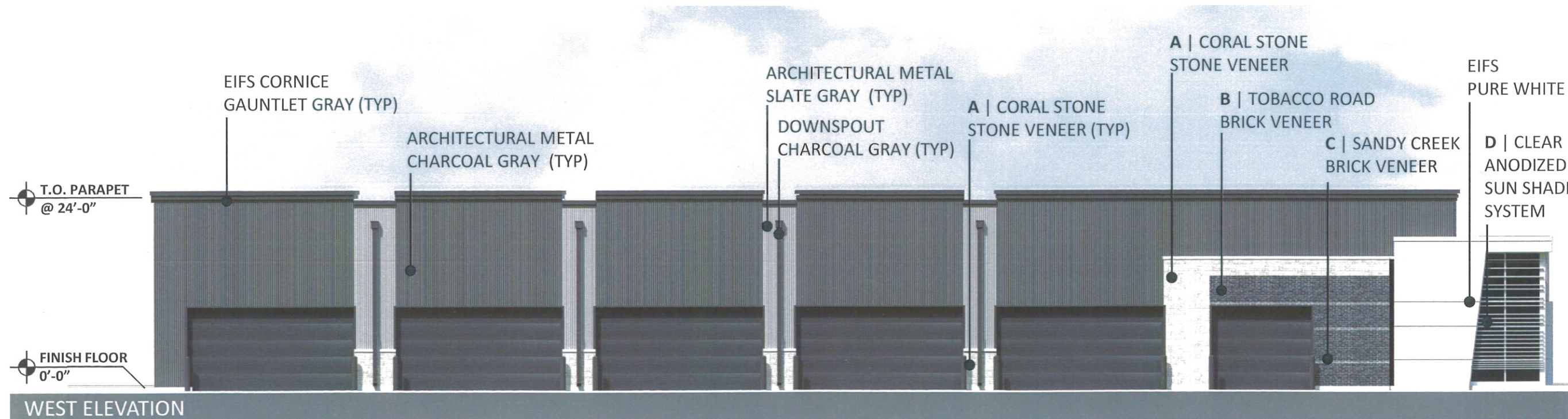
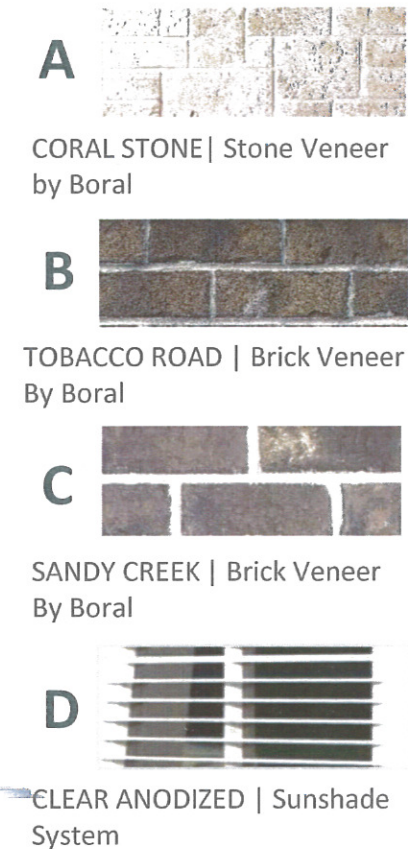

PUD  
NEC OF 6<sup>TH</sup> STREET & KENOSHA – BROKEN ARROW, OK.

CONFIDENTIAL – This document contains information that is privileged and confidential. Any disclosure, reproduction, distribution or use unauthorized of information without the appropriate authorization is strictly prohibited.