

KNOW ALL MEN BY THESE PRESENTS:

**SEE EXHIBIT "A"**

City Clerk

EXHIBIT "A"  
Dawson Enterprise L.L.C.  
TEMPORARY CONSTRUCTION EASEMENT

LEGAL DESCRIPTION:

A tract of land lying in the Southeast Quarter Section 7, Township 18 North, Range 15 East of the Indian Meridian, Wagoner County, Oklahoma, being more particularly described as follows:

The south 30 feet of the north 393 feet of the west 15 feet of the east 65 feet of said Southeast Quarter.

Said land lying in the City of Broken Arrow, Wagoner County, Oklahoma and containing 450 square feet, more or less.

This description was prepared on November 1, 2016 by Kevin J. Ingram, PLS Oklahoma Licensed Surveyor No. 1717  
Basis of Bearings: Oklahoma Coordinate System 1983, North Zone Being N01°23'03"W along the east line of the SE ¼ of Sec. 7, T18N, R15E, I.M.

Kevin J. Ingram, PLS  
MKEC Engineering, Inc.  
1000 W. Wilshire Blvd., Suite 401  
Oklahoma City, OK 73116  
405-842-8558  
Certificate of Authorization Number CA 2958, Expires June 30, 2017

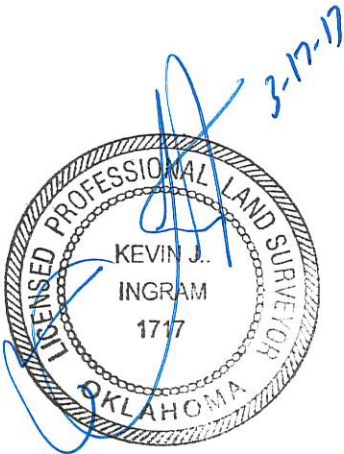

©2016  
MKEC Engineering  
All Rights Reserved  
www.mkec.com

These drawings and their contents, including, but not limited to, all concepts, designs, & ideas are the exclusive property of MKEC Engineering (MKEC), and may not be used or reproduced in any way without the express consent of MKEC.

Oklahoma City, OK 405-842-8558  
CA - 2958 EXP. 6-30-2017

<div>CITY OF BROKEN ARROW Where opportunity lives</div>	PARCEL:TEMP. CONSTR. ESMT.	PROJECT NO.1603010067
	DRAWING:TRACT MAP 10b	PAGE: 1 of 2
	REV:November 2016	DATE:AUGUST 2016
		DRAWN BY:DSN
		SCALE:1:100
		CHK'D BY:JCM



EXHIBIT "A"  
Dawson Enterprise L.L.C.  
TEMPORARY CONSTRUCTION EASEMENT

OWNER:  
Dawson Enterprise L.L.C.

ADDRESS:  
20521 E. 77th. St.  
Broken Arrow, OK 74014

PROPERTY ID:  
730082399

STATEMENT OF BEARINGS:  
Basis of Bearings: Oklahoma Coordinate System  
1983, North Zone Being N01°23'03"W along the  
east line of the SE ¼ of Sec. 7, T18N, R15E, I.M.

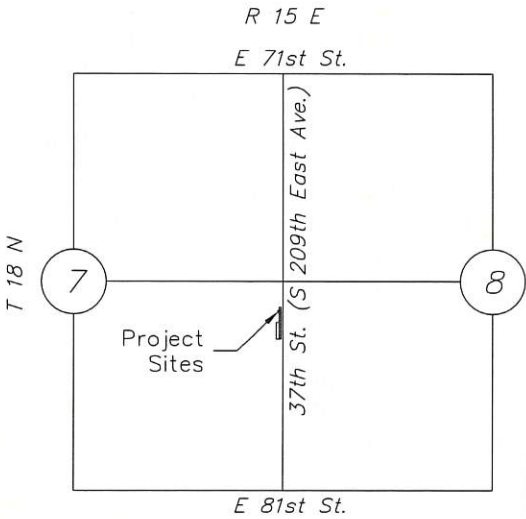

VICINITY MAP

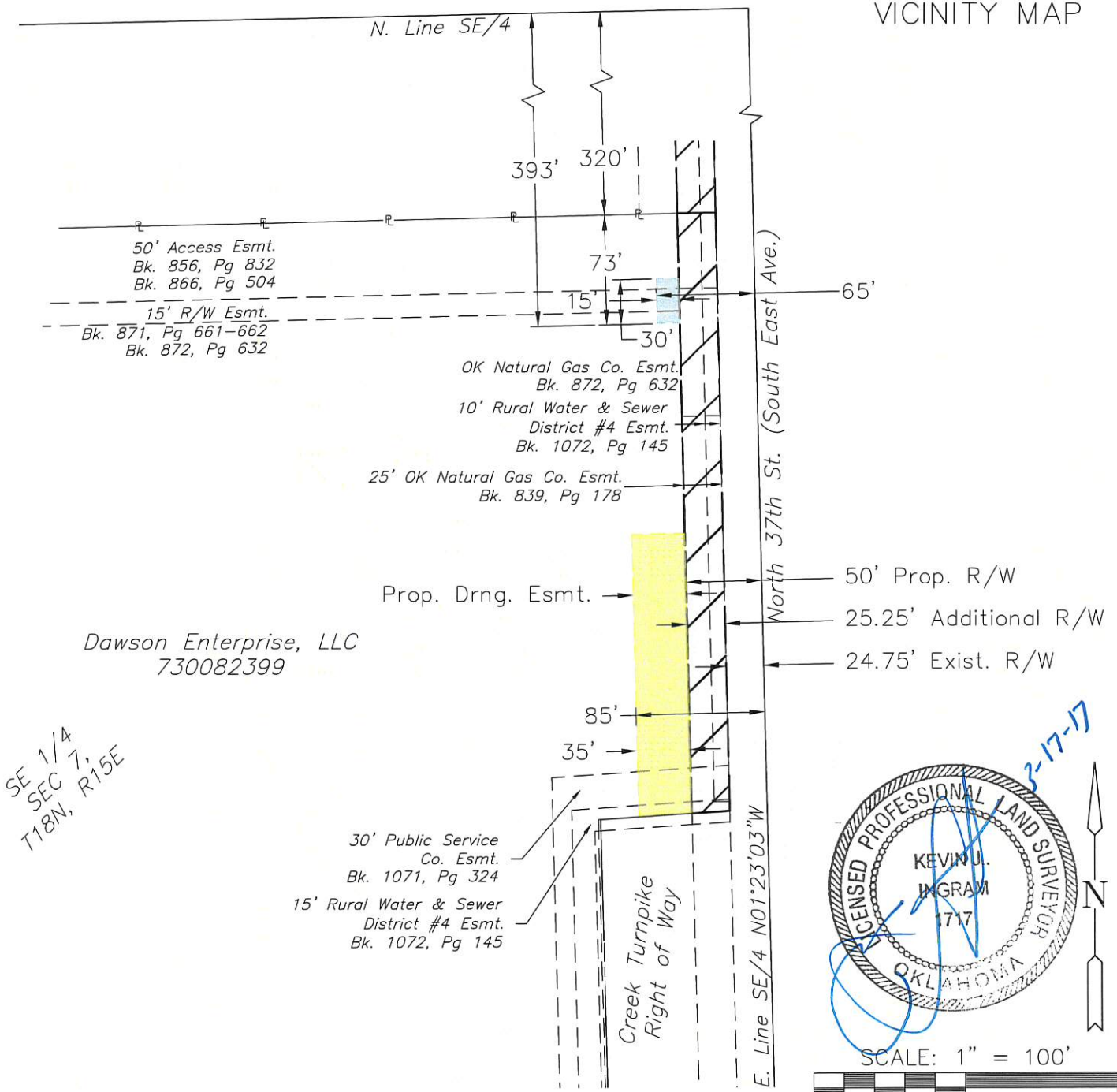

Dawson Enterprise, LLC  
730082399

SE 1/4  
SEC 7,  
T18N, R15E

LEGEND:

- Temporary Construction Easements  
=450 sq. ft.
- Right of Way Acquisition

THIS TRACT EXHIBIT DOES NOT  
CONSTITUTE A BOUNDARY SURVEY PLAT

PROJECT NO.1603010067
PAGE: 2 of 2
DATE: AUGUST 2016
DRAWN BY:DSN
SCALE: 1:100
CHK'D BY:JCM

PARCEL:TEMP. CONSTR. ESMT.
DRAWING:TRACT MAP 10b
REV:November 2016

©2016  
MKEC Engineering  
All Rights Reserved  
www.mkec.com  
These drawings and their contents,  
including, but not limited to, all  
concepts, designs, & ideas are the  
exclusive property of MKEC  
Engineering (MKEC), and may not be  
used or reproduced in any way without  
the express consent of MKEC.

MKEC  
Oklahoma City, OK 405-842-8558  
CA - 2958 EXP. 6-30-2017

CITY OF  
BROKEN ARROW  
Where opportunity lives