

PLAT OF SURVEY
ACCESS CHANGE EXHIBIT "A"

PAGE 1 of 1

R 14 E

W. ALBANY ST. - E. 61ST ST. S.

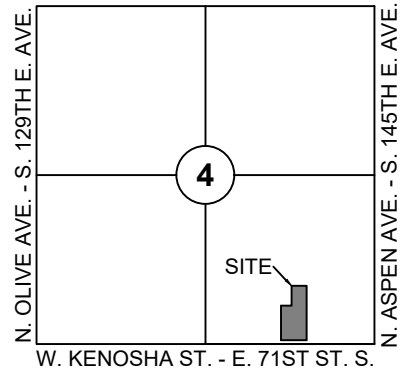

Location Map

SCALE: 1"=3000'



SCALE: 1" = 100'

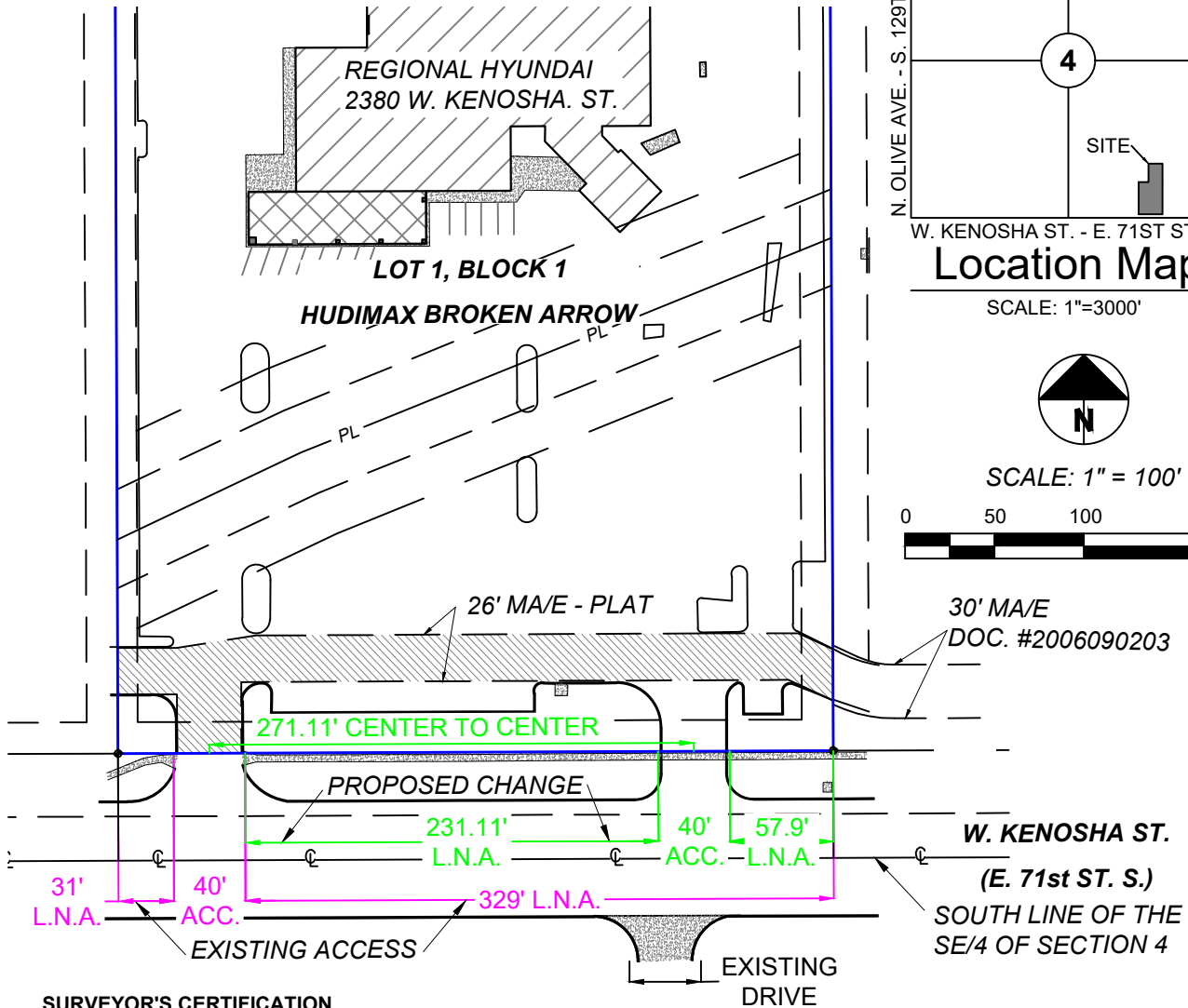
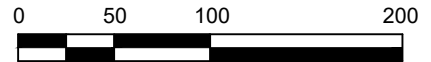

SURVEYOR'S CERTIFICATION

FRITZ LAND SURVEYING, LLC AND THE UNDERSIGNED PROFESSIONAL LAND SURVEYOR, UNDER CERTIFICATE OF AUTHORIZATION CA #5848, DO HEREBY STATE THAT THIS PLAT OF SURVEY IS A TRUE AND ACCURATE REPRESENTATION OF THE RECORD CONDITIONS AT THE TIME OF THE SURVEY. THIS SURVEY IS INTENDED TO ILLUSTRATE THE PROPOSED LIMITS OF ACCESS CHANGES AND FEATURES OF THE PROPERTY HAVE BEEN OMITTED FOR CLARITY. THIS PLAT MEETS OR EXCEEDS THE MINIMUM TECHNICAL STANDARDS ADOPTED BY THE OKLAHOMA STATE BOARD OF LICENSURE FOR PROFESSIONAL ENGINEERS AND LAND SURVEYORS.

LEGEND

LNA → → = CURRENT ACCESS PER PLAT
LNA → → = PROPOSED ACCESS CHANGE

WITNESS MY HAND AND SEAL THIS 15th DAY OF AUGUST, 2023.

PREPARED BY:
FRITZ LAND SURVEYING, LLC
2017 W. 91ST STREET, TULSA, OK 74132
PH: 918.231.0575
FRITZLANDSURVEYING@GMAIL.COM
C.A. # 5848 EXPIRES: 6-30-2024
FLS #20120 ACCESS

ANDY FRITZ, PLS
OK LIC. 1694
CA #5848 EXP. 06.30.2024

