

LEGAL DESCRIPTION

A TRACT OF LAND IN THE SOUTHWEST QUARTER (SW/4) OF SECTION THIRTY-SIX (36), TOWNSHIP EIGHTEEN (18) NORTH, RANGE FOURTEEN (14) EAST OF THE INDIAN BASE AND MERIDIAN, TULSA COUNTY, OKLAHOMA, MORE PARTICULARLY DESCRIBED AS FOLLOWS, TO WIT:

COMMENCING AT THE SOUTHWEST CORNER OF CACY MINI-STORAGE PLAT NO. 5834; THENCE N03°37'19"W ALONG THE EAST RIGHT OF WAY LINE OF SOUTH LYNN LANE ROAD A DISTANCE OF 15.12 FEET; CONTINUING ALONG THE RIGHT OF WAY THENCE N07°47'38"W A DISTANCE OF 48.32 FEET; THENCE N82°16'50"E A DISTANCE OF 176.61 FEET TO THE POINT OF BEGINNING;

THENCE N82°26'30"E A DISTANCE OF 192.08 FEET; THENCE S07°34'00"E A DISTANCE OF 36.43 FEET; THENCE S78°41'22"W A DISTANCE OF 191.89 FEET; THENCE N08°15'51"W A DISTANCE OF 48.99 FEET TO THE POINT OF BEGINNING; HAVING AN AREA OF 8,192 SQUARE FEET, 0.19 ACRES MORE OR LESS.

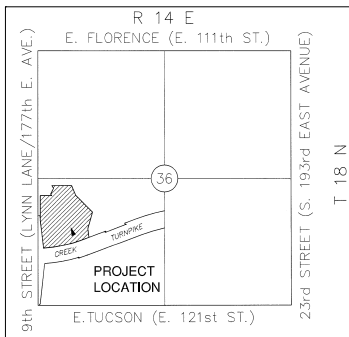

Location Map

Witness my hand and seal this date

(Handwritten Signature)

DAVID L. CANTRELL
 LICENSED PROFESSIONAL LAND
 SURVEYOR
 OKLAHOMA NO. 351
 02/03/2017

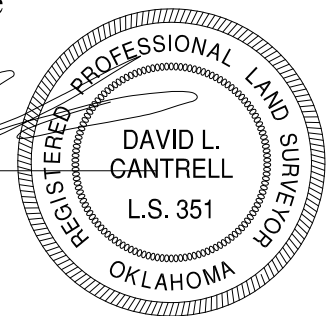

COOK & ASSOCIATES ENGINEERING INC.
 • Engineering • Surveying • Geotechnical • Construction Management •
 1486 East Poplar Street Fort Gibson, OK 74434
 918.478.3930 Office 918.478.5498 Fax
 Certificate of Authorization #4479 Expires June 30, 2018

DETENTION EASEMENT EXHIBIT
 LYNN LANE SELF STORAGE PHASE 2
 BROKEN ARROW, OK

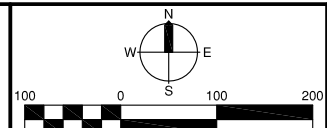

DRAFTER
DATE
12/16
DRAWING