

**NOTES FOR POTABLE WATER MAINS**

1. ALL P.V.C. IS 1220, A.S.T.M. 2241 FOR POTABLE WATER SERVICE. N.S.P. APPROVED.
2. EXCAVATOR IS TO CHECK WITH LOCAL AUTHORITIES AND COMPANIES FOR ALL BURIED WIRES AND PIPES BEFORE BEGINNING EXCAVATION. DAMAGE TO SAME IS EXCAVATORS RESPONSIBILITY AND LIABILITY.
3. ALL MATERIALS, METHODS, EQUIPMENT AND WORKMANSHIP MUST MEET THE REQUIREMENTS OF THE OKLAHOMA STATE DEPARTMENT OF HEALTH AND GREEN COUNTRY UTILITY COMPANY OF WAGONER COUNTY. BEFORE BEGINNING CONSTRUCTION, CONTACT MR. GENE SPRADLING FOR INSTRUCTIONS. 1-918-663-0211.
4. AIR BLEEDS ARE REQUIRED WHERE REVERSE GRADES ARE ENCOUNTERED. CONCRETE BLOCKING IS REQUIRED PER THE STANDARDS OF THE WATER DISTRICT.
5. MINIMUM DEPTH OF COVER 30" OVER TOP OF PIPE.

**NOTES FOR SEPTIC TANK DISPOSAL SYSTEMS**

1. IF DEPTH OF TILE FIELD WILL EXCEED HEALTH DEPARTMENT STANDARDS AFTER FINISH GRADING, RELOCATE OR INSTALL RETENTION BOXES TO COMPLY. PROBABLE LOTS SHOWN.
2. CONSTRUCTION SHALL BE IN ACCORDANCE WITH OKLAHOMA DEPARTMENT HEALTH BULLETIN NO. 600, LATEST EDITION.

STATE OF OKLAHOMA  
 COUNTY OF WAGONER  
 Filed for Record in this Office of the  
 COUNTY CLERK AND REGISTERED  
 Map No. 238  
 APR 24 1980  
 AT 11:00 O'CLOCK  
 JACK C. JONES, County Clerk  
 Deputy

CERTIFIED TRUE COPY  
 JACK C. JONES, COUNTY CLERK  
 Wagoner County, Okla.  
 By *Gene Spradling*  
 DEPUTY

# SUN CITY I

A SUBDIVISION OF A PART OF THE S/2 OF THE SW/4  
 OF SECTION 29, T-19-N, R-15-E, WAGONER COUNTY,  
 OKLAHOMA.

**ADDITIONAL DEED OF DEDICATION**

Except to dwellings on lots which may be served from overhead electric service lines, underground service cables to all dwellings which may be located on all lots in said Addition may be run from the nearest service pedestal or transformer to the point of usage determined by the location and construction of such dwelling as may be located upon each said lot; provided that upon the installation of such a service cable to a particular dwelling, the supplier of electric service shall thereafter be deemed to have a definitive, permanent, effective and exclusive right-of-way easement on said lot, covering a five-foot strip extending 2.5 feet on each side of such service cable, extending from the service pedestal or transformer to the service entrance on said dwelling.

LEGAL DESCRIPTION: A TRACT OF LAND LOCATED IN THE S/2 OF THE SW/4 OF SECTION 29, T-19-N, R-15-E, WAGONER COUNTY, OKLAHOMA, MORE PARTICULARLY DESCRIBED AS FOLLOWS TO WIT: BEGINNING AT THE SOUTH 1/4 CORNER OF SAID SECTION; THENCE N 89° 51' 43" W ALONG THE SOUTH BOUNDARY LINE OF SAID SECTION A DISTANCE OF 1652.71 FEET TO THE SW CORNER OF THE E/2 OF THE SE/4 OF THE SW/4 OF THE SW/4; THENCE N 00° 03' 01" W A DISTANCE OF 1324.02 FEET TO THE NW CORNER OF THE E/2 OF THE NE/4 OF THE SW/4 OF THE SW/4; THENCE S 89° 51' 09" E A DISTANCE OF 1651.07 FEET TO THE NE CORNER OF THE SE/4 OF THE SW/4; THENCE S 00° 07' 17" E ALONG THE 1/4 SECTION LINE A DISTANCE OF 1323.76 FEET TO THE POINT OF BEGINNING, CONTAINING 50.20 ACRES, MORE OR LESS.

**DEED OF DEDICATION**

(Covenants and restrictions are recorded by separate instrument)

The owners hereby dedicate for public use all the streets as shown on the accompanying plat, and do hereby guarantee clear title to all the land so dedicated.

The undersigned owners further dedicate to the public for use forever, easements and right-of-ways as shown on and designated on the accompanying plat for the several purposes of constructing, maintaining, operating, repairing, removing and replacing any and all public utilities, including storm and sanitary sewers, telephone lines, electric power lines and transformers, gas lines and water lines, poles, wires, conduits, pipes, valves, meters, and any other appurtenances thereto with the right of ingress and egress upon said easements and right-of-ways for the uses and purposes of aforesaid, together with similar rights in any and all of the streets and alleys shown on said plat.

The supplier of electric service, through its proper agents and employees, shall at all times have right of access to the easements shown on the accompanying plat, for the purposes of installing, maintaining, removing, or replacing any portion of the electrical facilities required for proper service.

IN WITNESS WHEREOF, THE SUNRISE RIDGE CORPORATION, being the owner of the SUN CITY I, subdivision, which platted herewith, hereby approve the foregoing Deed of Dedication Conditions, Restrictions and plat this 21st day of APRIL, 1980.

SUNRISE RIDGE CORPORATION  
*George W. Underwood* President  
*James L. Jeffries* Secretary

STATE OF OKLAHOMA, COUNTY OF TULSA, ss.

Before me, the undersigned Notary Public within and for said County and State, on this 21st day of APRIL, 1980, personally appeared *George W. Underwood* to me known to be the identical person who subscribed the name of the maker thereof to the foregoing instrument as its President and acknowledged to me that he executed the same as his free and voluntary act and deed for said Corporation, for the uses and purposes therein set forth.

WITNESS my hand and Official Seal the day and year last above written.

My commission expires: 5-19-81

*Estimote J. Smith*  
 Notary Public

**SURVEYOR'S CERTIFICATE**

I, *J. L. Jeffries* the undersigned, do hereby certify that I am by profession a Registered Land Surveyor in the State of Oklahoma, and that the plat herewith of SUN CITY I correctly represents a boundary survey made under my supervision on the 13th day of NOV., 1979.

**CERTIFICATE OF COUNTY TREASURER**

I, *J. L. Jeffries* County Treasurer of Wagoner County, Oklahoma do hereby certify that I have examined the records pertaining to SUN CITY I and find that all taxes have been paid to and including \_\_\_\_\_.

Dated this \_\_\_\_\_ day of \_\_\_\_\_, 19\_\_\_\_.

County Treasurer

**HEALTH DEPARTMENT APPROVAL**

I, *Oscar W. Sparks* Sanitarian for the Oklahoma State Department of Health, certify that this plat SUN CITY I is approved for construction of individual sewage disposal systems.

Date: 4-21-1980

*Oscar W. Sparks* R.P.S.  
 Sanitarian, Wagoner County Health Dept.

**ACCEPTANCE OF DEDICATION BY CITY COUNCIL**

Be it resolved by the Board of Councilmen of New Tulsa, Oklahoma, that the dedications shown on the attached plat of SUN CITY I, are hereby accepted.

Adopted by the Board of Councilmen of New Tulsa, Oklahoma, on this 15th day of APRIL, 1980.

Approved by the Chairman of the Board of Councilmen of New Tulsa, Oklahoma, this 15th day of APRIL, 1980.

*Calvin L. Tenney*  
 Chairman, New Tulsa City Council

*Calvin L. Tenney*  
 Secretary, City of New Tulsa

**PLANNING COMMISSION APPROVAL**

I, *Calvin L. Tenney* Chairman of the City of New Tulsa Planning Commission hereby certify that the said Commission duly approved the annexed map of SUN CITY I, on 15th day of APRIL, 1980.

*Calvin L. Tenney*  
 Chairman

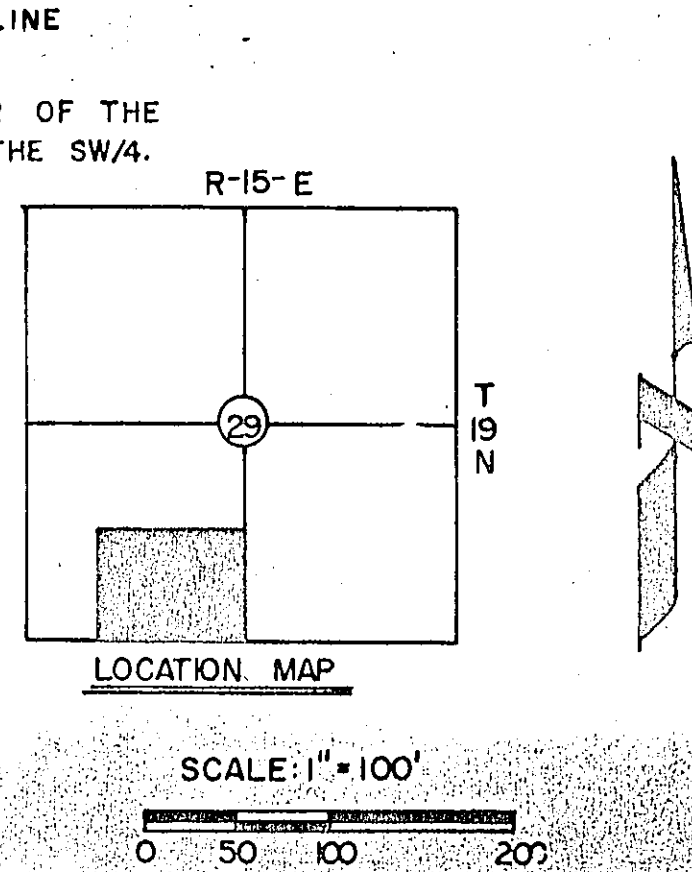
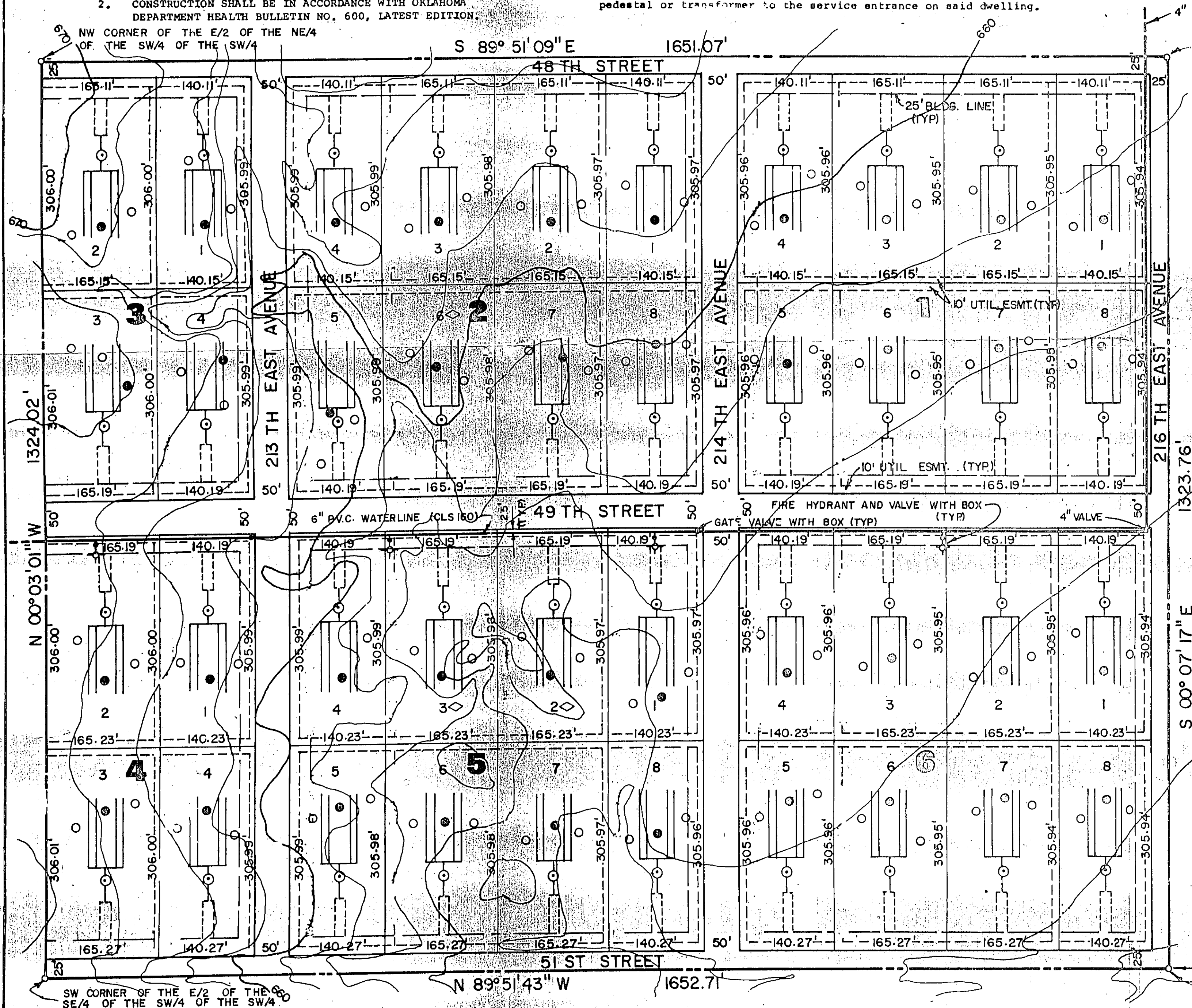

**OWNER-DEVELOPER:**  
 SUNRISE RIDGE CORPORATION  
 6363 E. 31ST STREET  
 TULSA, OKLAHOMA

**ENGINEERS:**  
 FINLEY ENGINEERING CO.  
 2300 EAST 14TH STREET  
 TULSA, OKLAHOMA  
 1-918-939-0075

- LEGEND**
- MOBILE HOME: [ ]
  - PERC TEST: ○
  - CORE TEST: ○
  - SEPTIC TANK: ⊙

I, the undersigned, the duly qualified and acting County Treasurer of Wagoner County, Wagoner County, Oklahoma, hereby certify that according to the 1979 tax rolls the taxes on the above description are paid:

Ruby M. Roberts, County Treasurer

*Ruby M. Roberts*  
 4-21-80