

9/8/2016 10:30 AM FILESERVER\CAD\CASE\MT_ASPENPARK2_SITE\SP2_MASTER_DEV_PLAN.AEC

Project Data Form

Project:	Cottages at Aspen Park Apts. (1401 N. Aspen Ave.)	Date:	3/1/2016
City:	Broken Arrow	State:	OK
Product Type:	Craftsman		
Clubhouse:	Craftsman	Area:	3,440 s.f.
Special Instr:	Lot Area = 825,070 s.f.	18.94 acres	
	Land Area = s.f.	0.00 acres	
	Pond Area = 19,037 s.f.	0.44 acres	
Unit Mix:			
120	Unit Type: A2	@	789 S.F. = 94,680 S.F.
11	Unit Type: A3 (garage)	@	966 S.F. = 10,626 S.F.
36	Unit Type: A9	@	879 S.F. = 31,644 S.F.
108	Unit Type: B2	@	1,050 S.F. = 113,400 S.F.
11	Unit Type: B3 (garage)	@	1,267 S.F. = 13,937 S.F.
36	Unit Type: B8	@	1,108 S.F. = 39,888 S.F.
	Unit Type: C2	@	1,178 S.F. = 0 S.F.
322	Total Units (497 max. allowed)		304,175 S.F.
17.00	units/acre (Lot Area)		
#DIV/0!	units/acre (Land Area)		
	Garages: 66	20% of total units	
	Carports: 0	0% of total units	
	637 Open parking spaces		
	703 Total Parking (open + garages)		
	563.5 Minimum Parking Required		

LEGEND

- FIREHYDRANT CONNECTION LOCATION - REFER SITE PLANS
- FIRE SPRINKLER CLOSET LOCATION AT 1ST FLOOR BRZRY. - REFER BLDG. PLANS
- HANDICAP ACCESSIBLE UNIT - REFER UNIT PLANS
- HANDICAP ACCESSIBLE PARKING SPACES- REFER DTL. H-P4 (EACH SPACE TO HAVE BOTH A POLE MTD. + SURFACE PAINTED (SIGN, RAMP & LOADING AREA) REF. TO H-P4
- LEVEL OF ELEVATION REFER BLDG. ELEVATION
- LEVEL OF ELEVATION REFER BLDG. ELEVATION
- PARKING LOT SPEED BUMP
- PEDESTAL BARBEQUE GRILL & CONG. PAD LOCATION
- 6'-0" TALL TRASH CONTAINER FENCE ENCLOSURE - REFER SHEET P5
- BUILDING MOUNTED SITE LIGHT FIXTURE REFER G-P8

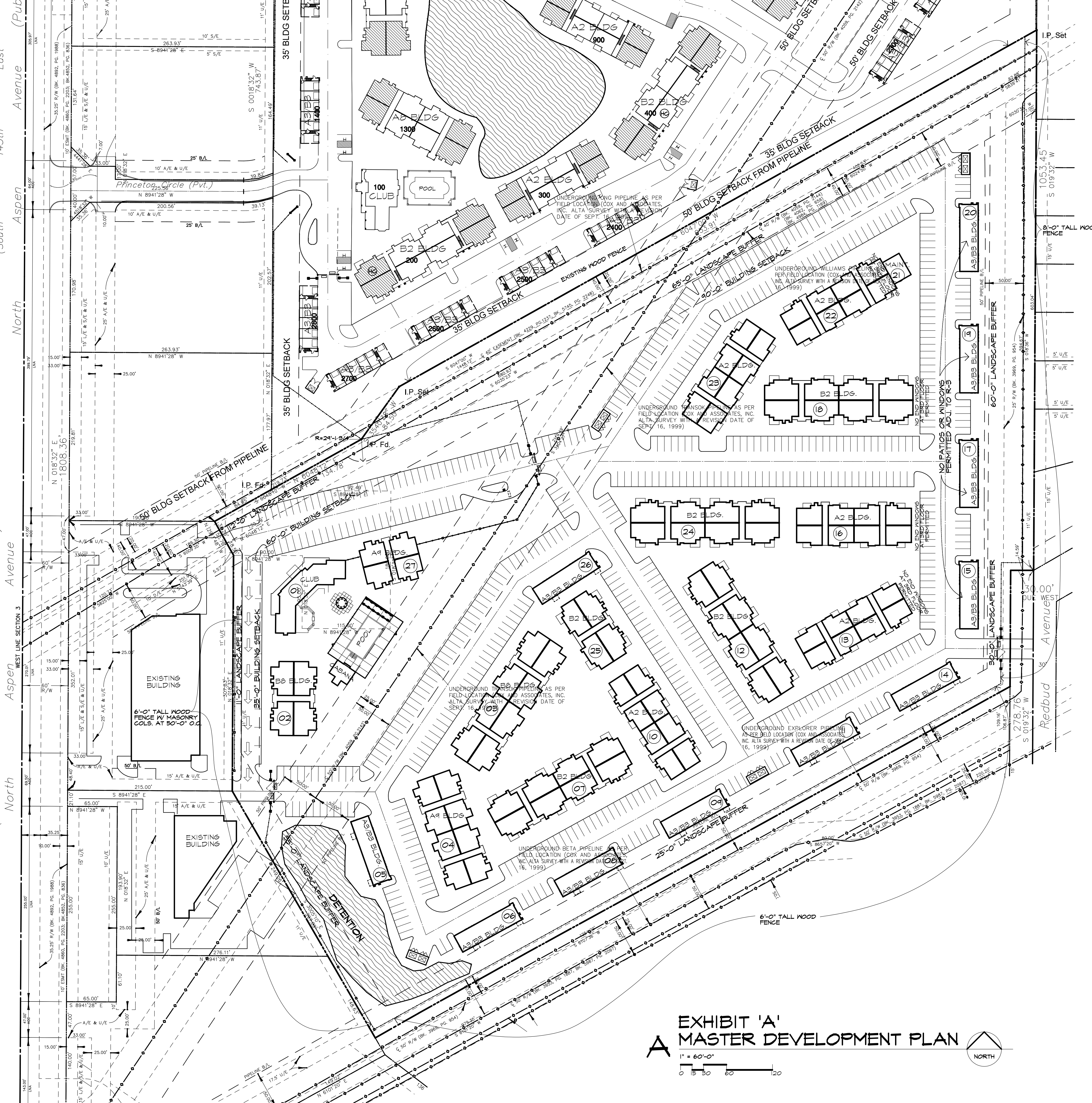

EXHIBIT 'A'
MASTER DEVELOPMENT PLAN

1" = 60'-0"

0 30 60 120

NORTH

Revision # Date Description

THE COTTAGES
at Aspen Park II

PROJECT: Broken Arrow, Oklahoma
LOCATION: Broken Arrow, Oklahoma
CLIENT: Villas at Aspen Park, LLC

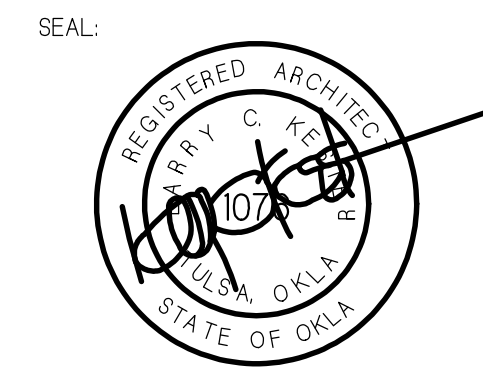

NOTICE OF COPYRIGHT

THESE PLANS ARE COPYRIGHTED AND ARE SUBJECT TO COPYRIGHT PROTECTION AS AN ARCHITECTURAL WORK UNDER SEC. 102 OF THE COPYRIGHT ACT, 17 U.S.C. AS AMENDED DECEMBER 1990 AND KNOWN AS ARCHITECTURAL WORKS COPYRIGHT PROTECTION ACT OF 1990. THE PROTECTION INCLUDES BUT IS NOT LIMITED TO THE OVERALL FORM AS WELL AS THE ARRANGEMENT AND COMPOSITION OF SPACES AND ELEMENTS OF DESIGN. UNDER SUCH PROTECTION, UNAUTHORIZED USE OF THESE PLANS, WORKS OR BUILDINGS REPRESENTED CAN LEGALLY RESULT IN THE CESSATION OF CONSTRUCTION OR BUILDINGS BEING SEIZED AND/OR MONETARY COMPENSATION TO ARCHITECTS COLLECTIVE.

NO CAD FILES WILL BE PROVIDED TO SUB-CONTRACTORS UNDER ANY CIRCUMSTANCES.



PROJECT NUMBER:
DATE:
SHEET TITLE:
SITE PLAN
SHEET NUMBER: