

PRELIMINARY PLAT

Highland 55 at Mission Hills

PUD NO. 189 C

A PART OF THE SOUTHEAST QUARTER (SE/4) OF SECTION 35, T-19-N, R-14-E, IBM.,
TULSA COUNTY, STATE OF OKLAHOMA

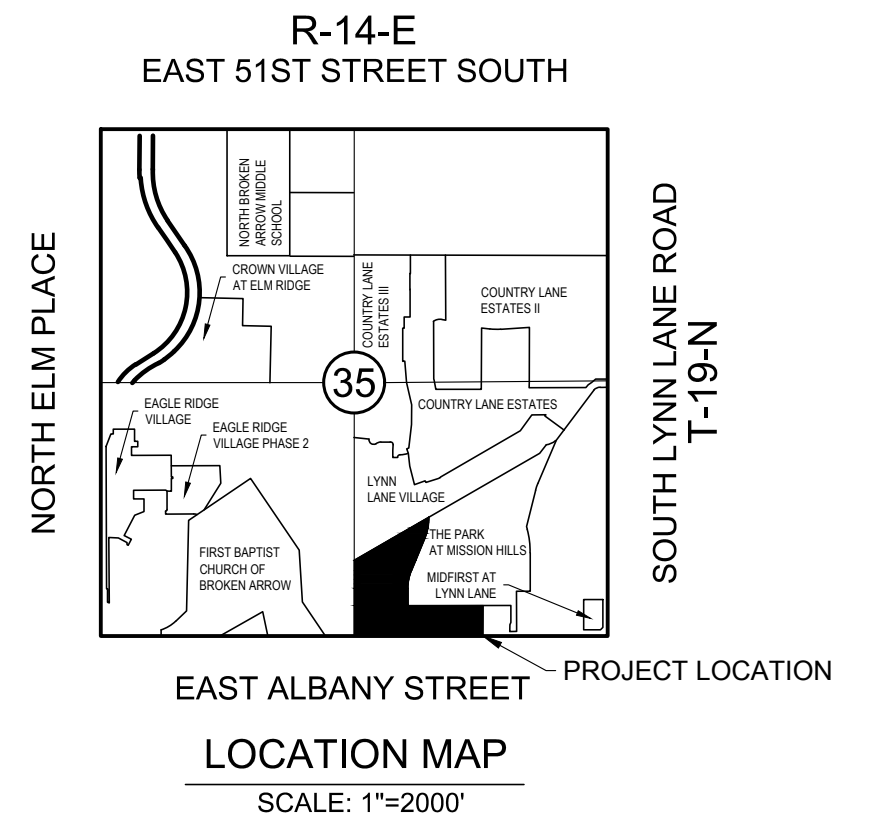
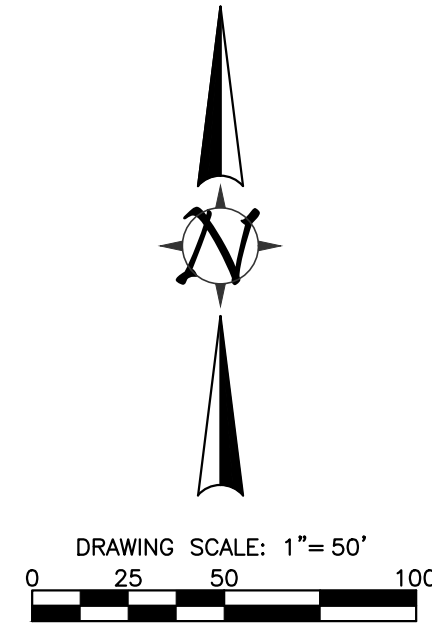

OWNER/DEVELOPER

TALLGRASS CAPITAL LLC.
1000 WEST WILSHIRE, SUITE 357
OKLAHOMA CITY, OK 73116
PHONE: 405-840-4400
ATTN: CHRIS FRANKLIN

ENGINEER/SURVEYOR

AAB ENGINEERING LLC
CERTIFICATE OF AUTHORIZATION NO. 6318, EXP. JUNE, 30, 2020
PO BOX 2136
SAND SPRINGS, OK 74063
PHONE: 918.514.4283
FAX: 918.514.4288
EMAIL: ALAN @ AABENG.COM

LEGEND	
POB.....	POINT OF BEGINNING
POC.....	POINT OF COMMENCEMENT
R.O.W.....	RIGHT OF WAY
CHB.....	CHORD BEARING
CHL.....	CHORD LENGTH
ARC.....	ARC LENGTH
R.....	RADIUS
Δ.....	DELTA
U/E.....	UTILITY EASEMENT
M.A.E.....	MUTUAL ACCESS EASEMENT
BK.....	BOOK
PG.....	PAGE
IPF.....	IRON PIN FOUND
IPS.....	IRON PIN SET
XXXXX.....	STREET ADDRESS
	MUTUAL ACCESS EASEMENT

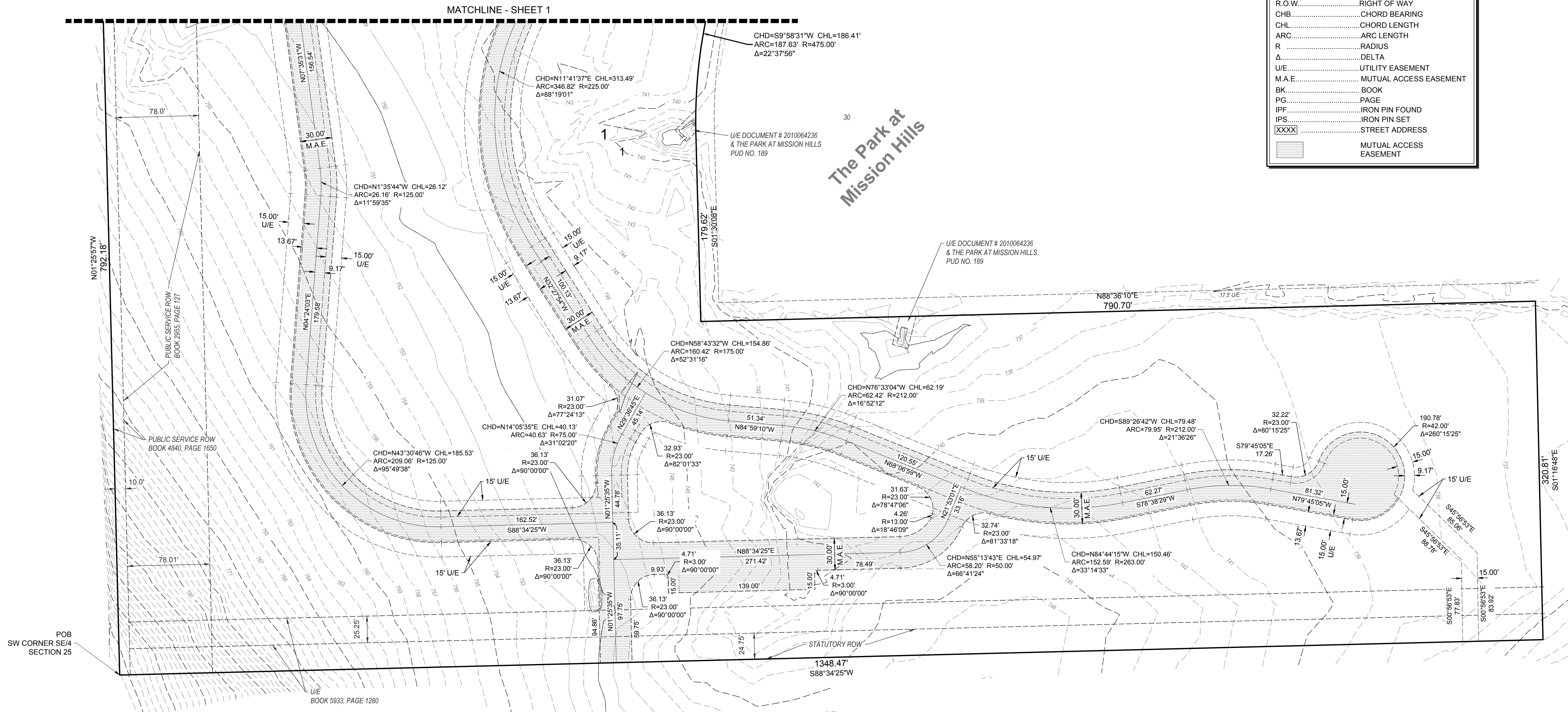

FILE: D:\1942\HIGHLAND 55 AT MISSION HILLS

