

SCALE: 1"=30'

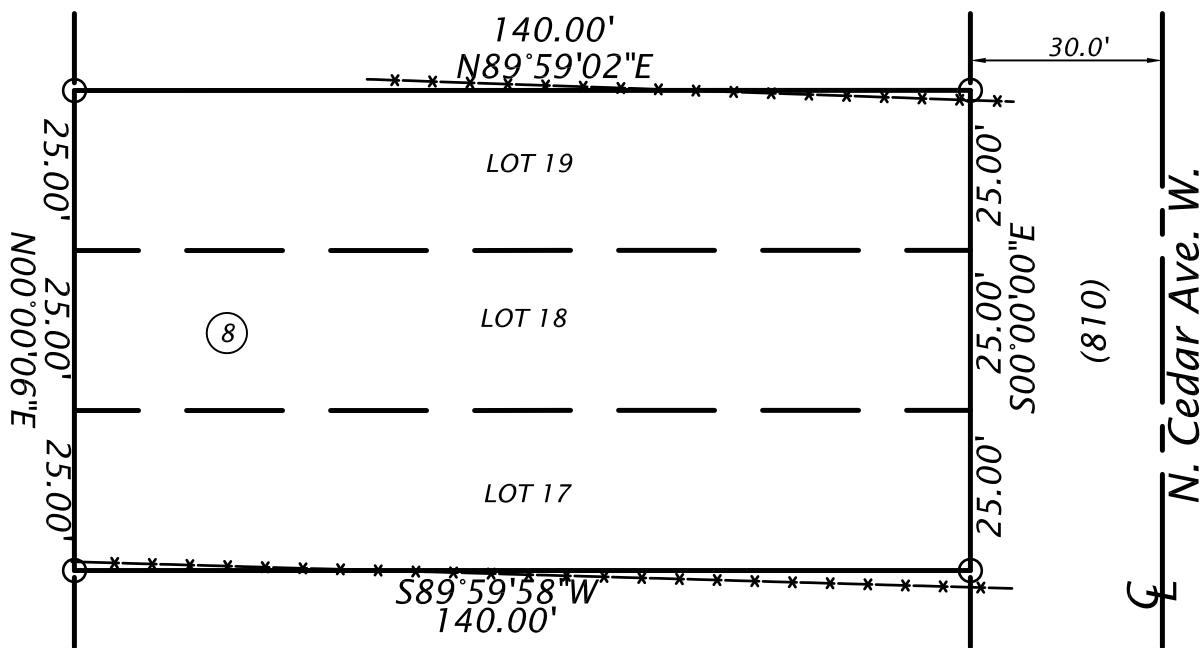

Legal Description

Lots Seventeen (17), Eighteen (18) and Nineteen (19), Block Eight (8), NORTH SIDE ADDITION to Broken Arrow, Tulsa County, State of Oklahoma, according to the recorded Plat No. 509.



Bearings based on an assumed S00°00'00"E along the East line of the subject property as shown.

THIS PLAT IS MADE FOR AND AT THE REQUEST OF:

First American Title Insurance Company

THIS PLAT OF SURVEY MEETS THE OKLAHOMA MINIMUM STANDARDS FOR THE PRACTICE OF LAND SURVEYING AS ADOPTED BY THE OKLAHOMA STATE BOARD OF REGISTRATION FOR PROFESSIONAL ENGINEERS AND LAND SURVEYORS.

CERTIFICATE

I K.S. COLLINS, REGISTERED LAND SURVEYOR #1259 IN AND FOR THE STATE OF OKLAHOMA, HEREBY CERTIFY THAT THE ABOVE PLAT AND LEGAL DESCRIPTION REPRESENTS A BOUNDARY SURVEY PERFORMED UNDER MY DIRECT SUPERVISION. THE ABOVE PLAT MAY BE SUBJECT TO EASEMENTS AND/OR RIGHTS OF WAYS OF RECORD. NO RESEARCH OF ABSTRACT OR RECORD OFFICES HAS BEEN CONDUCTED.

COLLINS LAND SURVEYING, INC.
3340 W. 151st ST. S. – P.O. Box 250
KIEFER, OK. 74041
OFFICE (918)321-9400 FAX (918)321-9404
CA#2656 EXPIRES: 06/30/2020

BOUNDARY SURVEY

Sandra S. Hughes

J.O. NO. 18-11-025Final: 11/15/2018

LEGEND

- = FD. IRON PIN
- = SET IRON PIN
- x = CHISELED X IN CONC.
- F.M. = FIELD MEASUREMENT

Sandra S. Hughes

K.S. COLLINS
OKLAHOMA REGISTERED
LAND SURVEYOR NO. 1259



SEAL