

LEGAL DESCRIPTION

A TRACT OF LAND THAT IS PART OF THE SOUTH HALF (S/2) OF SECTION NINETEEN (19), TOWNSHIP EIGHTEEN (18) NORTH, RANGE FIFTEEN (15) EAST OF THE INDIAN BASE AND MERIDIAN ACCORDING TO THE UNITED STATES GOVERNMENT SURVEY THEREOF, CITY OF BROKEN ARROW, WAGONER COUNTY, STATE OF OKLAHOMA, BEING DESCRIBED AS FOLLOWS:

BEGINNING AT THE SOUTHWEST CORNER OF SAID SECTION 19; THENCE SOUTH 89°50'47" EAST ALONG THE SOUTH LINE OF SAID SECTION 19 FOR 2633.87 FEET TO THE SOUTHWEST CORNER OF THE SOUTHEAST QUARTER (SE/4) OF SAID SECTION 19; THENCE SOUTH 89°50'09" EAST ALONG THE SOUTH LINE OF SAID SE/4 FOR 583.71 FEET TO THE SOUTHWEST CORNER OF N.S.U. BROKEN ARROW CAMPUS, A PLAT TO THE CITY OF BROKEN ARROW, OKLAHOMA, ACCORDING TO THE RECORDED PLAT THEREOF; THENCE NORTH 00°04'57" WEST ALONG THE WEST LINE OF SAID N.S.U. BROKEN ARROW CAMPUS AND SAID LINE EXTENDED FOR 2638.70 FEET TO A POINT ON THE NORTH LINE OF SAID S/2 SECTION 19; THENCE NORTH 89°53'27" WEST ALONG SAID NORTH LINE FOR 2115.67 FEET; THENCE SOUTH 45°05'32" WEST FOR 614.99 FEET; THENCE SOUTH 17°57'39" WEST FOR 1918.15 FEET; THENCE SOUTH 14°24'53" WEST FOR 760.35 FEET TO THE POINT OF BEGINNING OF SAID TRACT OF LAND, SAID TRACT OF LAND CONTAINS APPROXIMATELY 7,405,603 SQUARE FEET OR 170.009 ACRES.

S 89°53'27" E  
2115.67'

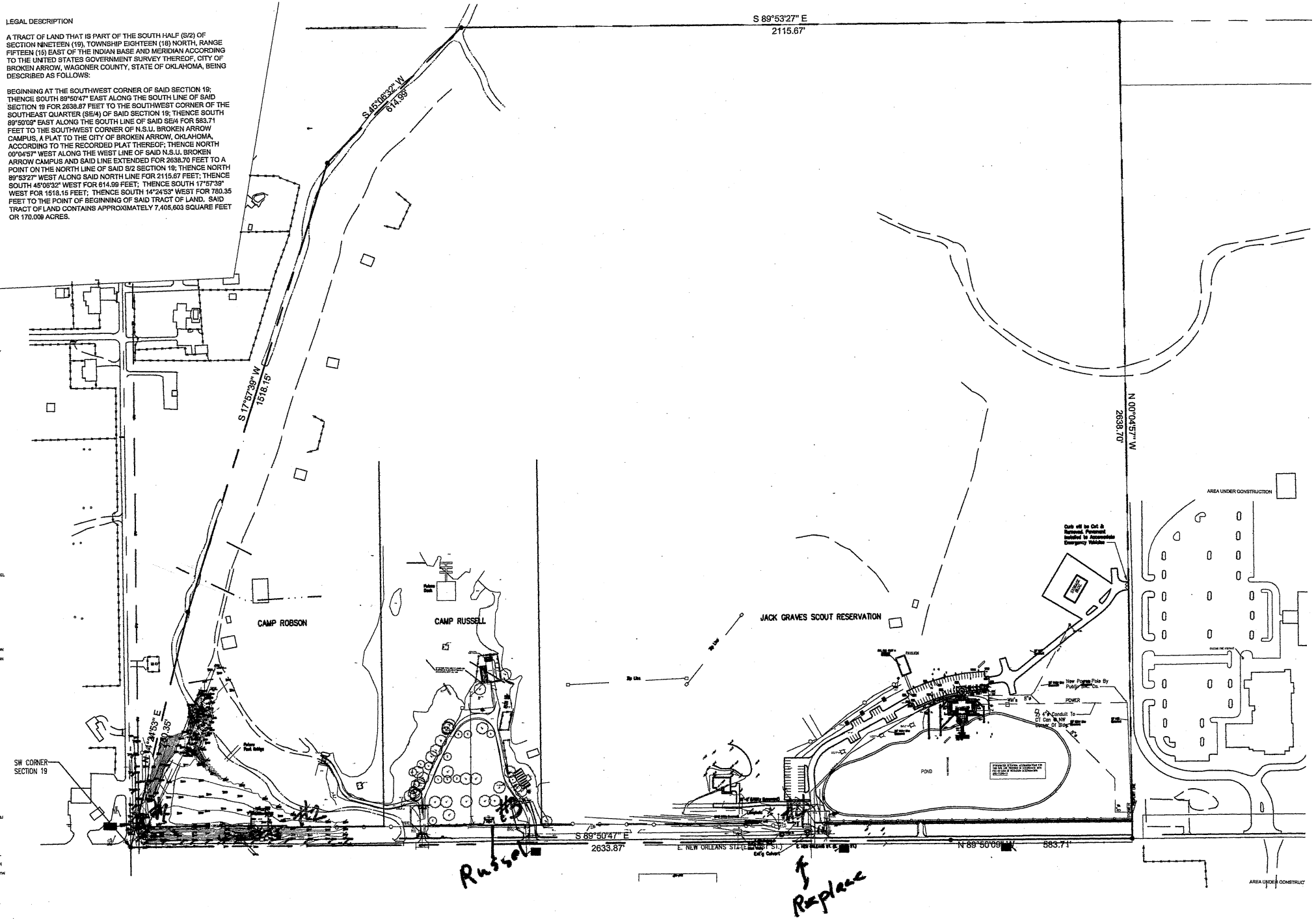

SW CORNER SECTION 19

CAMP ROBSON

CAMP RUSSELL

JACK GRAVES SCOUT RESERVATION

N 00°04'57" W  
2638.70'

S 89°50'47" E  
2633.87'

N 89°50'09" E  
583.71'

Russell

↑  
Replace

Each well to be C&I & removed. Payment included to appropriate emergency funding.

AREA UNDER CONSTRUCTION

AREA UNDER CONSTRUCTION

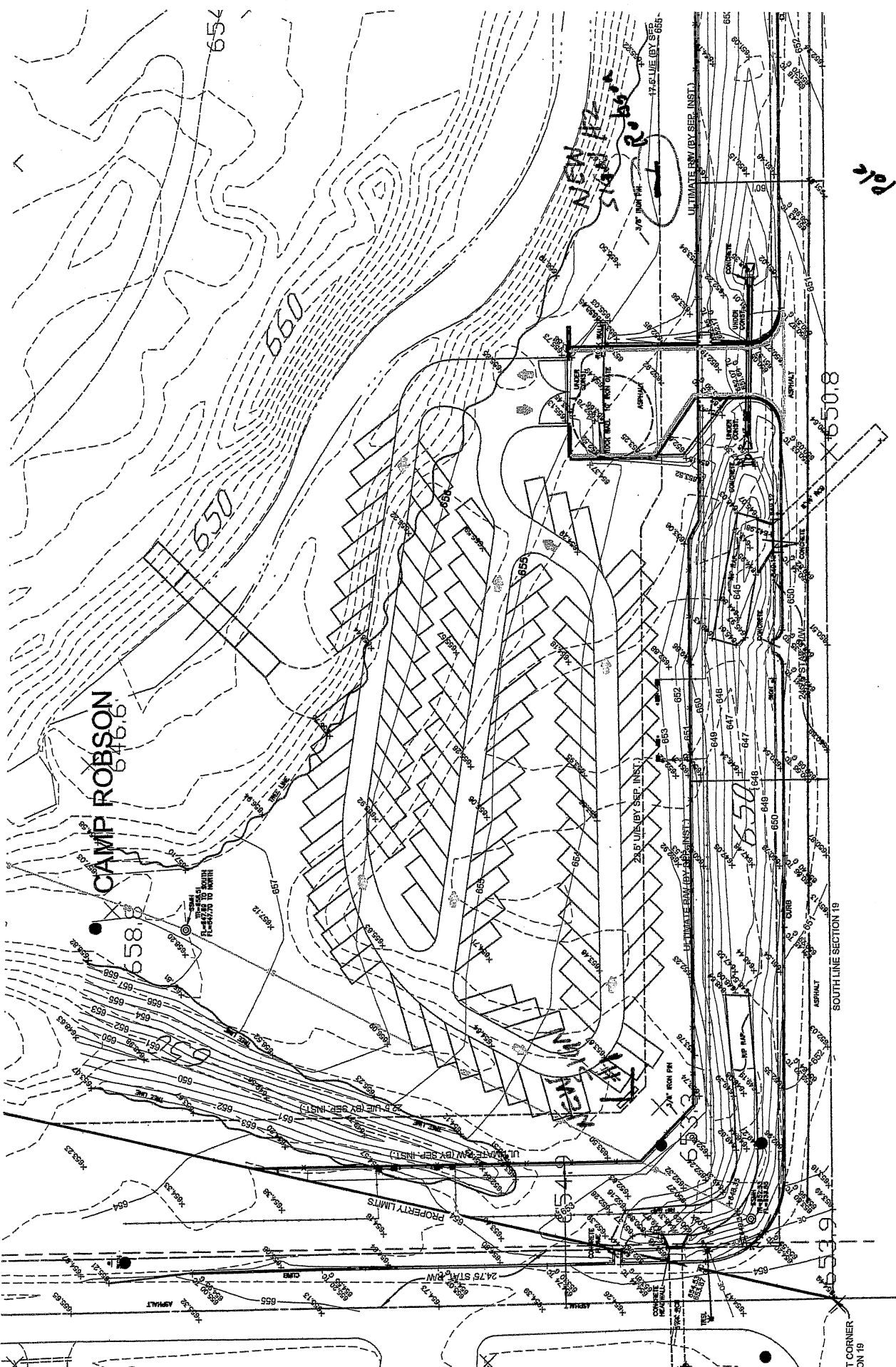

192

SOUTH LINE SECTION 19

ST CORNER  
STATION 19



Application Number \_\_\_\_\_

Date Approved \_\_\_\_\_ By \_\_\_\_\_

Project Name JACK GRAVES SCOUT RESERVATION

Location Address 2800 E. NEW ORLEANS Zoning \_\_\_\_\_ County WAGONER

Subdivision \_\_\_\_\_ Lot \_\_\_\_\_ Block \_\_\_\_\_ Section \_\_\_\_\_ Township \_\_\_\_\_ Range \_\_\_\_\_

**Permit Type**

New Sign     Replace Copy     Removal

**Existing Signs**

Number of Business on Lot/Center: 1

Ground \_\_\_\_\_  Wall 2     Projecting \_\_\_\_\_     Digital \_\_\_\_\_     Animated/Scrolling \_\_\_\_\_

**Proposed Signs**

Ground 1     Wall \_\_\_\_\_     Projecting \_\_\_\_\_     Digital \_\_\_\_\_     Animated/Scrolling \_\_\_\_\_

**Dimensions**

Sign Face Height 5' Width 10' Total Square Feet 50

Setback from Street Center Line 65 ft

Sign Height Above Grade (to top of sign) 7 ft

Setback from Intersection Center Line 75 ft

**Requirements**

(3) Site plans must show property lines, building positions, all distances from structures to lot lines, utility easements and proposed sign location

See Manual of Fees for permit costs by size/type

**Restrictions**

-Signs are not permitted in the right-of-way.

-If proposed sign is to be located within a utility easement (U/E), all utility companies and the City must give prior approval.

-No ground signs within 35 feet from another ground sign

**Authorization**

I hereby certify that the proposed work is authorized by the owner of record.

Owner/Lessee INDIAN NATIONS COUNCIL, BSA Phone # 918-743-6125 Fax # 918-743-6049

Address 4295 S. GARNETT RD. City, State, Zip TULSA, OK 74146

Cell Phone # 918-406-9922 Email DWADLEY@OKSCOUTS.ORG

Owner Signature [Signature] Date 5/2/17

I have been authorized by the owner to make this application as his authorized agent and we agree to conform to all applicable laws and jurisdiction.

Applicant DON ATWOOD, DIRECTOR OF SUPPORT Phone # 918-798-5352 Fax # 918-392-1325

Address 4295 S. GARNETT RD. City, State, Zip TULSA, OK 74146

Cell Phone # 918-798-5352 Email DATWOOD@OKSCOUTS.ORG.

Applicant Signature Donald E. Atwood Date 5/1/17

PLEASE CALL DON ATWOOD WHEN PERMIT IS READY FOR PICK UP Phone# 918-798-5352

**Contractor Names-All contractors must registered with the City of Broken Arrow**

General Contractor WOZENCRAFT & ASSOCIATES Phone # 918-582-4813

Electrical ALLEN ELECTRIC CO., INC. Phone # 918-270-3000

Sign # 1

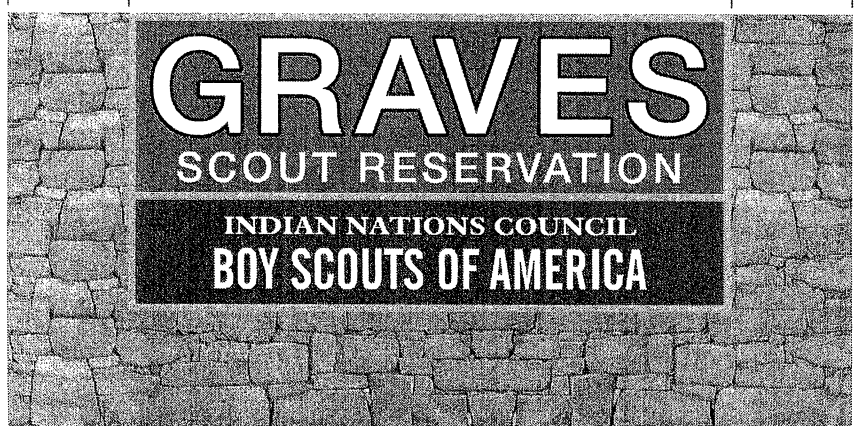
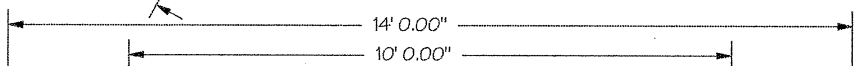
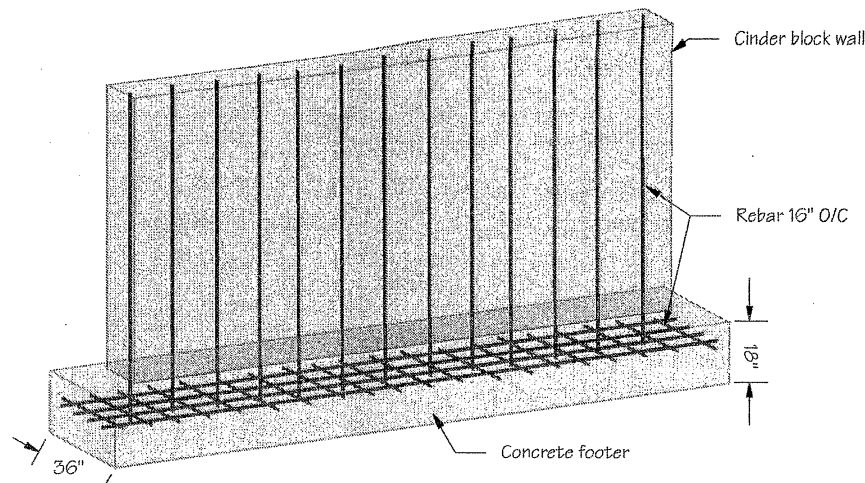

Front

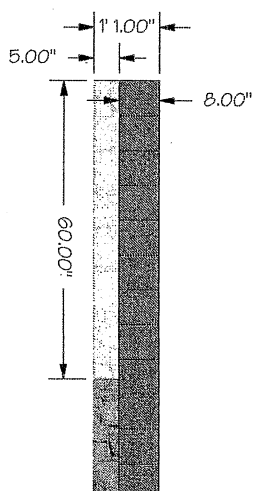

Side

(Top View) Scale: 1/4" = 1'

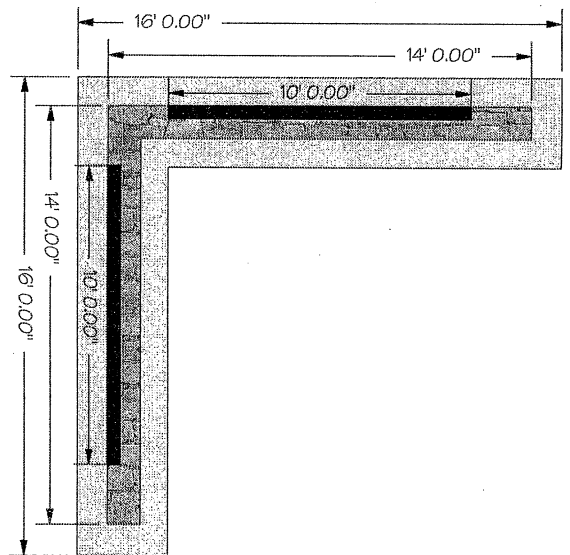

<p>MISCELLANEOUS SCALE: 1/2" = 1'</p>	<p>Colors</p> <ul style="list-style-type: none"> <li>Grey 60</li> <li>Grey 80</li> <li>Grey 50</li> <li>White</li> </ul>	<p>BOY SCOUTS OF AMERICA INDIAN NATIONS COUNCIL</p>	<p>Sales Rep: JS</p>	<p>Location: 429B South Garnett Road Tulsa, OK 74146</p>	<p>Drawn By: TRK</p>	<p>Date: 08/23/17</p>
					<p>Client Approval</p>	<p>Job No.:</p>
<p>Lowcountry SIGNS</p> <p>1811 Elsey Drive Charleston, SC 29407 843-769-7446 phone www.lowcountrysigns.com</p>	<p>Landlord Approval</p>		<p>Description: Illuminated Exterior Freestanding Sign</p>	<p>Drawing No.: IEF5-1</p>	<p>Signage = 50.0 sq.ft.</p>	<p>Quantity = 1</p>



PERMANENT SIGN APPLICATION FOR PLAN EXAMINATION

Application Number \_\_\_\_\_

Date Approved \_\_\_\_\_ By \_\_\_\_\_

Project Name JACK GRAVES SCOUT RESERVATION

Location Address 2800 E. NEW ORLEANS Zoning \_\_\_\_\_ County WAGONER

Subdivision \_\_\_\_\_ Lot \_\_\_\_\_ Block \_\_\_\_\_ Section \_\_\_\_\_ Township \_\_\_\_\_ Range \_\_\_\_\_

<b>Permit Type</b> <input checked="" type="checkbox"/> New Sign <input type="checkbox"/> Replace Copy <input type="checkbox"/> Removal	
<b>Existing Signs</b> Number of Business on Lot/Center: <u>1</u> <input type="checkbox"/> Ground <input checked="" type="checkbox"/> Wall <u>2</u> <input type="checkbox"/> Projecting <input type="checkbox"/> Digital <input type="checkbox"/> Animated/Scrolling	
<b>Proposed Signs</b> <input checked="" type="checkbox"/> Ground <input type="checkbox"/> Wall <input type="checkbox"/> Projecting <input type="checkbox"/> Digital <input type="checkbox"/> Animated/Scrolling	
<b>Dimensions</b> Sign Face Height <u>5'</u> Width <u>8'</u> Total Square Feet <u>40</u> Setback from Street Center Line <u>65</u> ft Sign Height Above Grade (to top of sign) <u>7</u> ft      Setback from Intersection Center Line _____ ft	
<b>Requirements</b> (3) Site plans must show property lines, building positions, all distances from structures to lot lines, utility easements and proposed sign location See Manual of Fees for permit costs by size/type	
<b>Restrictions</b> -Signs are not permitted in the right-of-way. -If proposed sign is to be located within a utility easement (U/E), all utility companies and the City must give prior approval. -No ground signs within 35 feet from another ground sign	
<b>Authorization</b> I hereby certify that the proposed work is authorized by the owner of record. Owner/Lessee <u>INDIAN NATIONS COUNCIL, BSA</u> Phone # <u>918-743-6125</u> Fax # <u>918-743-6049</u> Address <u>4295 S. GARNETT RD.</u> City, State, Zip <u>TULSA, OK 74146</u> Cell Phone # <u>918-406-9922</u> Email <u>DWADLEY@OKSCOUTS.ORG</u> Owner Signature <u>[Signature]</u> Date <u>5-2-17</u>	
I have been authorized by the owner to make this application as his authorized agent and we agree to conform to all applicable laws and jurisdiction. Applicant <u>DON ATWOOD, DIRECTOR OF SUPPORT</u> Phone # <u>918-392-1225</u> Fax # <u>918-392-1325</u> Address <u>4295 S. GARNETT RD.</u> City, State, Zip <u>TULSA, OK 74146</u> Cell Phone # <u>918-798-5352</u> Email <u>DATWOOD@OKSCOUTS.ORG</u> Applicant Signature <u>Donald E. Atwood</u> Date <u>5/1/17</u> PLEASE CALL <u>DON ATWOOD</u> WHEN PERMIT IS READY FOR PICK UP Phone# <u>918-798-5352</u>	
<b>Contractor Names-All contractors must registered with the City of Broken Arrow</b> General Contractor <u>WOZENCRAFT &amp; ASSOCIATES</u> Phone # <u>918-582-4813</u> Electrical <u>ALLEN ELECTRIC CO., INC.</u> Phone # <u>918-270-3000</u>	

Application Number \_\_\_\_\_

Date Approved \_\_\_\_\_ By \_\_\_\_\_

Project Name JACK GRAVES SCOUT RESERVATION

Location Address 2800 E. NEW ORLEANS Zoning \_\_\_\_\_ County WAGONER

Subdivision \_\_\_\_\_ Lot \_\_\_\_\_ Block \_\_\_\_\_ Section \_\_\_\_\_ Township \_\_\_\_\_ Range \_\_\_\_\_

**Permit Type**  
 New Sign     Replace Copy     Removal

**Existing Signs**  
 Number of Business on Lot/Center: 1  
 Ground     Wall 2     Projecting     Digital     Animated/Scrolling

**Proposed Signs**  
 Ground     Wall     Projecting     Digital     Animated/Scrolling

**Dimensions**  
 Sign Face Height 5' Width 8' Total Square Feet 40      Setback from Street Center Line 65 ft  
 Sign Height Above Grade (to top of sign) 7 ft      Setback from Intersection Center Line \_\_\_\_\_ ft

**Requirements**  
 (3) Site plans must show property lines, building positions, all distances from structures to lot lines, utility easements and proposed sign location  
 See Manual of Fees for permit costs by size/type

**Restrictions**  
 -Signs are not permitted in the right-of-way.  
 -If proposed sign is to be located within a utility easement (U/E), all utility companies and the City must give prior approval.  
 -No ground signs within 35 feet from another ground sign

**Authorization**  
 I hereby certify that the proposed work is authorized by the owner of record.  
 Owner/Lessee INDIAN NATIONS COUNCIL, BSA Phone # 918-743-6125 Fax # 918-743-6049  
 Address 4295 S. GARNETT RD. City, State, Zip TULSA, OK 74146  
 Cell Phone # 918-406-9922 Email DWADLEY@OKSCOUTS.ORG  
 Owner Signature \_\_\_\_\_ Date 5/2/17

I have been authorized by the owner to make this application as his authorized agent and we agree to conform to all applicable laws and jurisdiction.  
 Applicant DON ATWOOD, DIRECTOR OF SUPPORT Phone # 918-392-1225 Fax # 918-392-1325  
 Address 4295 S. GARNETT RD. City, State, Zip TULSA, OK 74146  
 Cell Phone # 918-798-5352 Email DATWOOD@OKSCOUTS.ORG  
 Applicant Signature Donald E. Atwood Date 5/1/17  
 PLEASE CALL DON ATWOOD WHEN PERMIT IS READY FOR PICK UP Phone# 918-798-5352

**Contractor Names-All contractors must registered with the City of Broken Arrow**  
 General Contractor WOZENCRAFT & ASSOCIATES Phone # 918-582-4813  
 Electrical ALLEN ELECTRIC CO., INC. Phone # 918-270-3000

SIGN # 3

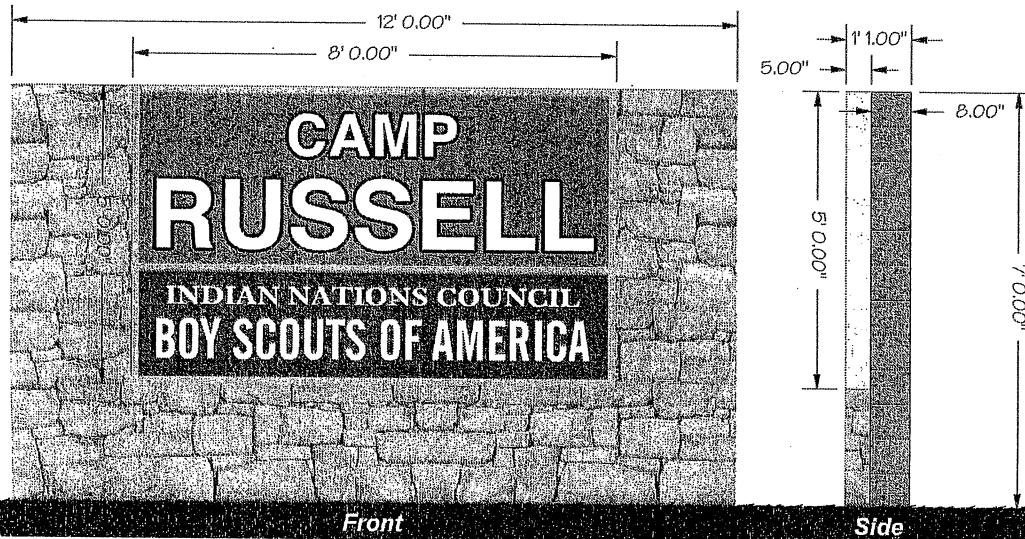

SIGN # 2

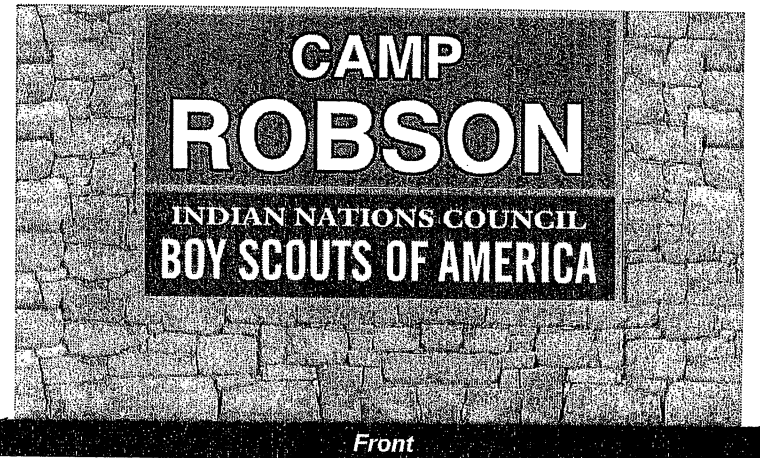

(Top View) Scale: 1/4" = 1'



**MISCELLANEOUS**  
SCALE: 1/2" = 1'

**Lowcountry SIGNS**

1811 Elsey Drive  
Charleston, SC 29407  
843-769-7446 phone  
www.lowcountrysigns.com

This drawing is the property of Lowcountry Signs. The customer agrees to hold the sign company harmless for any damage or loss of the sign or any other items that may be damaged or lost during the installation process. Any colors shown are approximate only. They are subject to change prior to sign.

**Colors**

-  Grey 60
-  Grey 80
-  Grey 50
-  White

Client Approval \_\_\_\_\_

Landlord Approval \_\_\_\_\_



Signage		Quantity	
= 45.0 sq.ft.		= 2 total	
Sales Rep: JS	Location: 4295 South Garnett Road Tulea, OK 74146	Drawn By: TRR	Date: 03/23/17
Description: Illuminated Exterior Freestanding Sign		Job No.:	Scale: As Noted
		Drawing No.:	IEFG-2



PERMANENT SIGN APPLICATION FOR PLAN EXAMINATION

Application Number \_\_\_\_\_

Date Approved \_\_\_\_\_ By \_\_\_\_\_

Project Name JACK GRAVES SCOUT RESERVATION

Location Address 2800 E. NEW ORLEANS Zoning \_\_\_\_\_ County WAGONER

Subdivision \_\_\_\_\_ Lot \_\_\_\_\_ Block \_\_\_\_\_ Section \_\_\_\_\_ Township \_\_\_\_\_ Range \_\_\_\_\_

Permit Type

New Sign  Replace Copy  Removal

Existing Signs

Number of Business on Lot/Center: 1

Ground  Wall 2  Projecting  Digital  Animated/Scrolling

Proposed Signs

Ground 1  Wall  Projecting  Digital  Animated/Scrolling

Dimensions

Sign Face Height 5 Width 8' Total Square Feet 40

Setback from Street Center Line 65 ft

Sign Height Above Grade (to top of sign) 7 ft

Setback from Intersection Center Line \_\_\_\_\_ ft

Requirements

(3) Site plans must show property lines, building positions, all distances from structures to lot lines, utility easements and proposed sign location

See Manual of Fees for permit costs by size/type

Restrictions

-Signs are not permitted in the right-of-way.

-If proposed sign is to be located within a utility easement (U/E), all utility companies and the City must give prior approval.

-No ground signs within 35 feet from another ground sign

Authorization

I hereby certify that the proposed work is authorized by the owner of record.

Owner/Lessee INDIAN NATIONS COUNCIL, BSA Phone # 918-743-6125 Fax # 918-743-6049

Address 4295 S. GARNETT RD. City, State, Zip TULSA, OK 74146

Cell Phone # 918-406-9922 Email DWADLEY@OKSCOUTS.ORG

Owner Signature [Signature] Date 5-2-17

I have been authorized by the owner to make this application as his authorized agent and we agree to conform to all applicable laws and jurisdiction.

Applicant DON ATWOOD, DIRECTOR OF SUPPORT Phone # 918-392-1225 Fax # 918-392-1325

Address 4295 S. GARNETT RD. City, State, Zip TULSA, OK 74146

Cell Phone # 918-798-5352 Email DATWOOD@OKSCOUTS.ORG

Applicant Signature Donald E. Atwood Date 5/1/17

PLEASE CALL DON ATWOOD WHEN PERMIT IS READY FOR PICK UP Phone # 918-798-5352

Contractor Names-All contractors must registered with the City of Broken Arrow

General Contractor WOZENCRAFT & ASSOCIATES Phone # 918-582-4813

Electrical ALLEN ELECTRIC Co., INC. Phone # 918-270-3000



SIGN #4

REPLACE COPY  
 ONLY STONE BASE ALREADY  
 EXISTS w/ CURRENT  
 SIGN

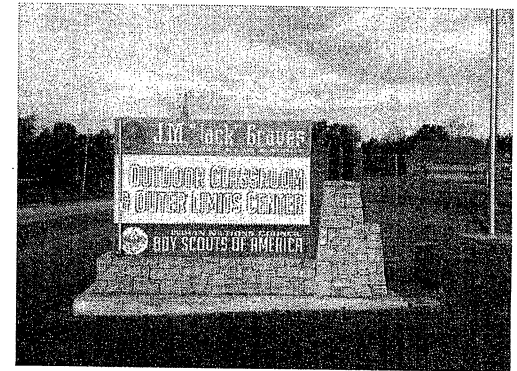
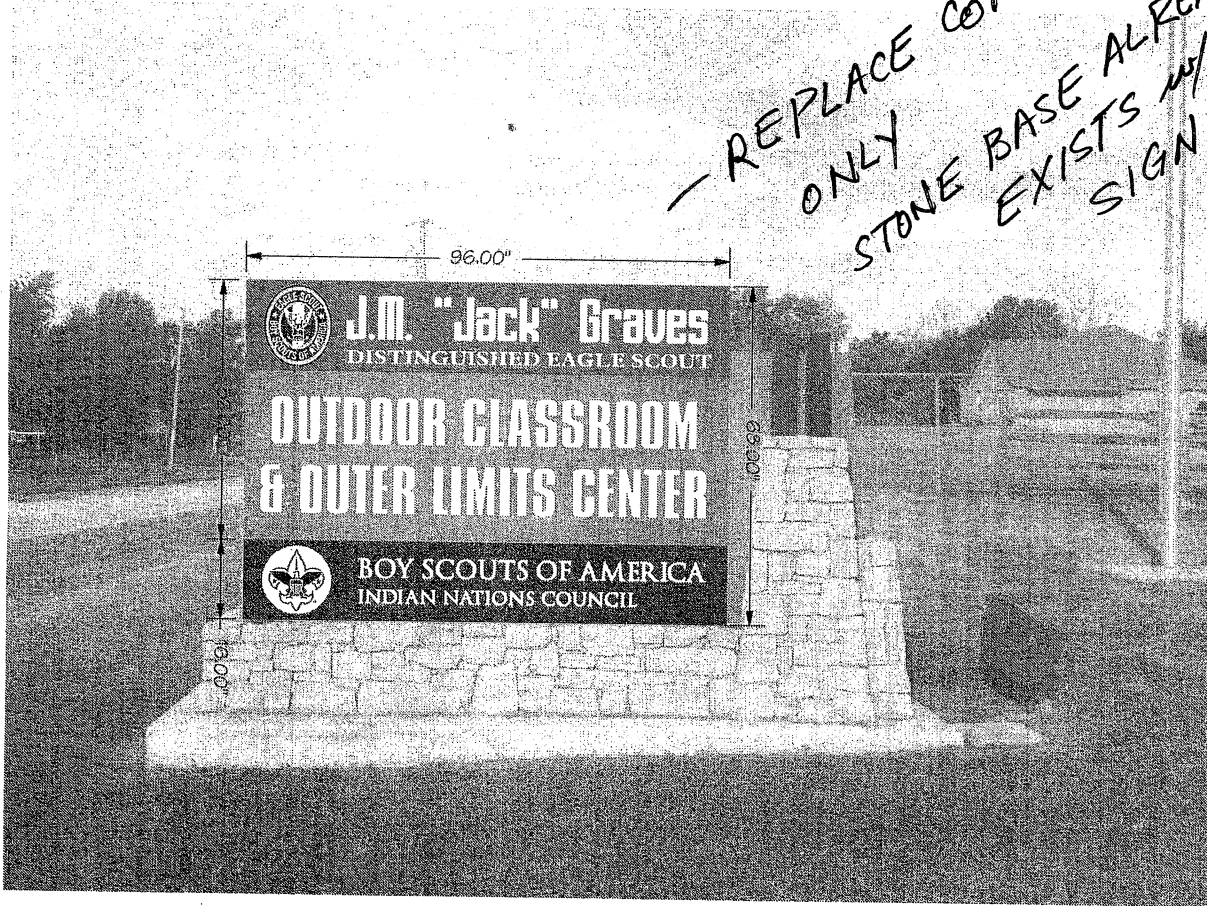

	<b>MISCELLANEOUS</b> SCALE: 1/2" = 1'	<b>Colors</b> Grey 60 Grey 80	Grey 30 White	<b>Signage</b> = 45.33 sq.ft.	<b>Quantity</b> = 1
	1811 Elsey Drive Charleston, SC 29407 843-769-7446 phone <a href="http://www.lowcountrysigns.com">www.lowcountrysigns.com</a>	<small>This drawing is the property of Lowcountry Signs. The undersigned agrees to hold not be responsible, signed or otherwise for use by or on behalf, nor used for any other purpose without express permission of Lowcountry Signs. All rights reserved. This drawing is intended for informational purposes only. They are subject to actual PMS colors.</small>	Client Approval _____ Landlord Approval _____		Sales Rep: JS Location: 4295 South Garnett Road Tulsa, OK 74146 Description: Illuminated Exterior Freestanding Sign